

INDIAN BANK

TENDER DOCUMENT

FOR

**INTERIOR FURNISHING, ELECTRICAL, LAN, UPS
SYSTEM, AIR CONDITIONING WORKS FOR INDIAN BANK
(BRANCH+ATM).**

AT

**DEOLI
TONK (Dist),
RAJASTHAN.**

Date of Issue : - 08/12/2017.

Date of Submission : - 18/12/2017 Up to 1:00 PM.

ARCHITECTS

DESIGN DEI GRATIA PVT. LTD.

DELHI, KOLKATA, HYDERBAD,

Head Office:

40/138, LGF, C.R.PARK, BASEMENT,

NEW DELHI -110019

Phone: +91-11-26489009.

Telefax: +91-11-26279015.

Mail: info@designdeigratia.com

Mobile: +91 9810408168

ISSUED TO:-.....

SECTION – I

INVITATION TO TENDERS

- 1.0 Sealed tenders on item rate bases are invited in the prescribed form by the Zonal Manager, Indian Bank, for **INTERIOR FURNISHINGS, ELECTRICAL, LAN, UPS SYSTEM & AC WORK AT DEOLI, RAJASTHAN.**

Tender No.	Name of Work	Earnest Money	Time of Completion
IB / ZO / DE/ RJ /22 / 2017-18.	Interior, Electrical, Data/tele Air-conditioning work at Deoli, Rajasthan.	13, 500 /- in the Form of DD	25 Days

- 1.1 The work as detailed in this tender shall be executed and completed in all respect with in a period of **25 Days** from the date of written order to commence the work in accordance with the tender documents, Instruction to tenders, Technical specification, Schedule of Quantities, Condition of contract, Schedules and drawings, to the satisfaction of Architect / Employer.
- 1.2 The Tender(s) are required to deposit **Rs. 13, 500/-** as Earnest Money along with the tender document in the form of crossed Demand Draft only favouring **Indian Bank, Zonal Office, Jaipur** and payable at **Indian Bank, Jaipur.**
- The Earnest Money will be refunded without any interest to the unsuccessful tenders after a decision is taken regarding award of contract.
- Tenders filled in the prescribed form in sealed covers and super scribed with the name of work, Tender No. **IB/ZO/DE/RJ/22/2017-18**, must be submitted to the **Zonal Manager, Indian Bank, Zonal Office, S.F.-50, JTM MALL, Near Jagatpura Flyover, Model Town Malviya Nagar Jaipur - 302017**, not later than **1.00 P.M.** on **18/12/2017**. Tenders will be opened on the same day at **2.30 P.M.** in the presence of tenders or their representatives. **Any correction/alteration made using “Correcting Fluid” will not be accepted and tender will be liable to be rejected.**
- 1.3 Tender documents can be obtained on working day from **M/S Design Dei Gratia Pvt. Ltd, 40/138, LGF, Chittaranjan Park, New Delhi 110019 Phone: 011-26489009**. On payment of tender cost (non-refundable) of **Rs. 1000/-** in cash.
- 1.4 The drawings are enclosed along with set of specifications.
- 1.5 Rate must be quoted for complete work at site inclusive of all costs, charges, taxes etc but excluding GST on WCT. All duties ,E.S.I. charges etc. as applicable at **RJ** central or state sales Tax, Octroi, Royalties etc. on works and materials required for use in the execution of this project shall be entirely borne and payable by the contractor and the Employer will not entertain any claim whatsoever in this respect **except GST on WCT.**
- 1.6 The tenders shall remain valid for acceptance by the Employer, for a period of 3 month from the date of opening of tender.
- 1.7 Total Security Deposit shall comprise of :
- Earnest Money Deposit
 - Initial Security Deposit
 - Retention Money
- 1.8 Initial Security Deposit
- 1.8.1 The amount of Initial Security Deposit shall be **2 %** of the accepted value including earnest money. Initial Security Deposit shall be refunded without any interest to the contractor after the issue of certificate of virtual completion.

- 1.8.2 The balance amount of Initial Security Deposit is to be paid by the contractor to the Employer within 14 (Fourteen) days of intimation to him or the acceptance of the tender in the form of Demand Draft.

1.9 Retention Money

- 1.9.1 The retention percentage (i.e. deduction from interim bill) shall be 8 % of the gross value of each interim bill.
- 1.9.2 The maximum amount of retention money shall be the balance amount of the total security deposit.
- 1.9.3 Total retention amount is refunded to the contractor subject to the following :-
- (1) Issue of virtual completion certificate by the Architect / Premises department.
 - (2) Contractor should remove his material, equipments, labour force, temporary sheds / stores etc. from the site.

The retention money may be refunded without any interest 14 (Fourteen) days after the end of defects liability period of ONE YEAR provided he has satisfactorily carried out all the work and attended to all defects in accordance with the conditions of the contract.

- 1.11. Earnest money of the successful tender will be liable to be forfeited in the event of refusal or delay on his part in deposit initial security deposit and signing the agreement within 7 (seven) days , of the issue of letter of award of the work.
- 1.12. Tender documents duly filled and signed by the tender shall be submitted for the work.
- 1.13. The Indian Bank and their approved architect, do not bind itself to accept the lowest or any tender, or to assign any reason thereof and also reserves the right of accepting the whole or part of the tender and the tender shall in such an event be bound to perform the contract at the same rates quoted in the tender for the various items of the work.
- 1.14. Canvassing in any form in connection with the tender is strictly prohibited and the tenders submitted by the contractors who resort to canvassing from shall be liable for rejection.
- 1.15. The tendering firms, in case the tender is a partnership firms, shall submit the tender signed by all the partners. In the event of absence of any partner , it must be signed on his behalf by a person holding power of attorney authorizing him to do so and such power of attorney be attached along with the tender .

APENDIX SHOWING IMPORTANT SCHEDULES

- | | | | |
|-----|--|---|--|
| 1. | NAME OF WORK | : | Interior Furnishing, Electrical, LAN, UPS Wiring & AC work at Deoli, Tonk (Dist), Rajasthan (RJ). |
| 2. | SIGNING THE AGREEMENT | : | Within 3 Days of the issue of letter of intend/ order. |
| 3. | DATE OF COMMENCEMENT OF WORK | : | Within 3 Days of issue of letter of intend / order or the day on which the contractor is given the site whichever is latter. |
| 4. | PERIOD OF COMPLETION | : | from the tender date of commencement of work. |
| 5. | LIQUIDATED DAMAGES | : | 2% of contract amount per week of delay subject to the max. of 10% of the accepted contracted sum. |
| 6. | PERIOD AND VALUE OF RUNNING / ON ACCOUNT BILL. | : | 75% of amount within 7 th days after date of receipt of architect certificate and balance within 21days. |
| 7. | INITIAL SECURITY DEPOSIT | : | 2 % of the accepted value of the tender including of the Earnest Money. |
| 8. | REFUND OF INITIAL SECURITY DEPOSIT AND RETENTION MONEY | : | <p>(a) <u>INITIAL SECURITY DEPOSIT</u>
To be released with 14 days after the issue of certificate of virtual completion.</p> <p>(b) <u>RETENTION MONEY</u>
As clause 1.9.3</p> |
| 9. | TOTAL SECURITY DEPOSIT | : | As per clause No. 1.7 |
| 10. | INCOME TAX DEDUCTION | : | As prevailing rate from each bill. |
| 11. | DEFECTS LIABLITY PERIOD | : | 12 Months after completion of work. |
| 12. | PERIOD OF FINAL MEASUREMENT | : | 2 Weeks after virtual completion of work. |

SECTION – 2
INSTRUCTION TO TENDERS.

INSTRUCTION TO TENDERS.

- 2.1 The tender shall examine carefully all the tender documents consisting of:-
- Invitation to Tenders.
 - Instruction to Tenders.
 - Form of Agreement.
 - General Conditions of Contract.
 - Schedule of Quantities.
- These shall form part of the Agreement.
The tender is advised to visit and inspect the site at his own cost and responsibility and to secure all necessary information which may be required for completing the tender. Ignorance of site conditions cannot be an excuse for non-performance of the contract. All costs, charges and expenses that may be incurred by the tender in connection with the preparation of his tender shall be borne by him and the employer / architect does not accept any liability whatsoever in this regard.
- 2.2 Time is the essence of the contract and the tenders are required to complete the work in all respects within the stipulated time of completion and handover the same, complete in all respects to the satisfaction of the architect.
- 2.3 The tender should contain not only the rates but also the value of each item of work entered in the prescribed column of the B.O.Q. and all the items should be totaled up in order to show the aggregate value of the entire tender. The rates quoted by the tenders should be expressed accurately both in words and figures so that there is no discrepancy. All corrections in the tender shall be duly attested by initials of the tender, corrections, if not attested may entail rejection of tender. The rates quoted by the tenders in word in item rate tender will be the basis (and not the amounts in case of discrepancies) in finalizing the tender.
- 2.4 It shall be clearly understood that the rates quoted in the tender are to be, for complete work at site, as per instructions to Tenders, conditions of contract, specifications and drawings, addenda referred to therein and also for all such works as are necessary for the proper completion of the contract, although specifications thereof may not have been made in the specifications or drawings or tender documents. The rates shall be firm and shall not be subject to cost escalation on account of labour, material and labour conditions or any other reason whatsoever.
- 2.5 The tenders shall use only the form issued with this tender to fill up the rates.
- 2.6 Every page of the tender shall be signed on the left hand side bottom corner and any tender not so complied with is liable to be treated as defective & liable to be rejected.
- 2.7 In the event of a tender being selected for acceptance. The Indian Bank will inform the tender for the specification and other documents for the acceptance with tender. The successful tender shall also deposit the required amount of the security money within the prescribed time and if the tender fails to deposit the required amount of the security money within the prescribed period, Indian Bank may reject the tender.
- 2.8 The successful tender will be notified about the acceptance of his tender by the Employer and he will have to deposit balance amount initial security and executed agreement within 7 (Seven) days thereof, failing which his tender would be liable to rejection with forfeiture of the Earnest Money.
- 2.9 The tender shall fill up the complete form of article of agreement before submission of tender. Failure to comply may entail rejection of the tender.
- 2.10 The contractor will be governed by the Indian contract act, Indian sale of goods act and all other relevant laws. All payments due to the contractor under the contract will be made in Indian rupee currency.
- 2.11 The rate quoted shall be for complete work at site and should be inclusive of incidentals necessary for carrying out the work. The rates shall be inclusive of sales tax if applicable at **RJ** for work contract, central or state sales tax, octroi duty, royalty, ESI or any other tax or duty levied by any government or

- public bodies excluding GST on WCT. The rate shall be firm and shall not be subject to cost escalation of labour, material and exchange variations, labour conditions and other conditions whatsoever.
- 2.12 A schedule of approximate quantities for various items accompanies this tender. It shall be clearly understood that neither the architect nor the employer will accept any responsibility for the correctness or completeness of this schedule in respect of item and quantities and this schedule is liable to alternations by omission, deduction or addition at the discretion of the employer in consultation with the architect without violating the items of the contract.
- 2.13 The contractor must produce latest income tax clearance certificate along with this tender.
- 2.14 Form of 'Tender of works' contained in section -3 shall be completed along with submission of tender. In case of failure to do so the tender is liable to rejection.
- 2.15 The employer does not bind itself to accept the lowest or any tender or to assign any reason thereof and also reserves the right of accepting the whole or part of the tender. The part acceptance will not violate the terms and conditions of the contract and will execute the work at the specified rates without any extra charges or compensation.
- 2.16 Income tax deductions will be made as per the prevailing rates from the contractor's on account bills.
- 2.17 No mobilization advance or secured advance is to be allowed to the contractor.
- 2.18 Power and water connection, if required, has to be arranged by the contractor only.
- 2.19 The contractor/firm should have valid GST registration number for the particular trade of work.

SECTION - 3

FORWARDING LETTER

FROM: _____

To: _____

Ref.: _____

Dear Sir,

1. With reference to the tender invited by you, I/ we hereby offer to perform, provide, execute and complete the works in conformity with conditions of contract, drawings and specifications for the respective items of schedule of quantities attached hereto.
2. I/ we have satisfied myself / ourselves as to the location and prevailing conditionings of the site, and have read carefully the articles of agreement, condition of contract, specification, general and special conditions, technical specifications etc, and I/We understand that the works are to be completed within **25 Days** from the date of commencement and fully understand that the time will be the essence of the contract.
3. I/We enclosed a demand draft for **Rs. 13,500/-** drawn on Indian Bank payable at favour of the Indian Bank, Jaipur as earnest money and fully understand that this amount will not bear any interest.
4. I/We agree to keep the offer for **3 months** from the date of opening the tender.
5. Should this tender be accepted in whole or in part, I/We hereby agree to abide by and fulfill and the terms and conditions annexed hereto. I/We fail to commence the work specified in tender documents , I/We agree that my / our earnest money shall stand forfeited absolutely to the Employer otherwise the said Earnest money shall be retained by the Employer towards security deposit (retention money) .
6. All the terms and conditions contained in the notice Inviting Tenders, Conditions of Tenders, General conditions of contract, specifications for execution of the work, additional conditions and the agreement etc. constituting the tender documents have been fully read by me/us and explained to me/us and I/We hereby accept the same and sign hereunder in token of their acceptance.
7. We are further enclosing herewith the following documents :-
 - i) Partnership Deed. Article of Association and power of Attorney. We agree that no change will be made in these documents without prior approval of the Indian Bank.
 - ii) Tender documents duly signed along with detailed program and targets of completion of each items work.

iii) Detail of deployment of manpower, machinery, plant and equipment.

iv) Latest I.T.C.C

v) Demand Draft No. _____ Date _____ Drawn _____

Name of the partners / Directors

Of the firm 1)

2)

Date: _____

Witness: _____

Yours faithfully,

Name & Sign. of Tenders (s) office

Stamp and seal of the Tenders (s).

Address : _____

Occupation: - _____

SECTION – 4
AGREEMENT

AGREEMENT

This agreement made at _____ Day of _____, between the **Indian Bank Jaipur**, having its registered office at **S.F.-50, JTM Mall, Near Jagatpura Flyover, Model Town Malviya Nagar Jaipur – 302017**, (here in after called the Employer which expression shall include their heirs, executors, administrators and assignees) of the one part and M/S _____ (herein after called the 'Contractor') of the other part. Whereas the employer is desirous that work should be executed as per drawings and specifications describing the work to be done, to be prepared by their approved Architects and WHEREAS the said drawings, the specifications and the price schedule of quantities have signed by or on behalf of the parties hereto and WHEREAS the contractor has agreed to execute upon and subject to the conditions set forth herein and the said priced schedule of quantities at the respective rates mentioned in the priced schedule of quantities, which as part of the tender document.

And WHEREAS the contractor has deposited **Rs. 13,500/-** as the Earnest Money with the Employer, which shall become part of security deposit to be until the expiry of the Defect liability period for the due observance of the contract.

NOW THIS AGREEMENT WITNESSETH AS FOLLOWS:

1. In consideration of the said contract, payments to be made to the said conditions execute and complete the works shown upon the said Drawings and such further detailed drawings as may be furnished to him by the said Architects and described in the specifications and the said priced schedule of quantities.
2. The employer shall pay the contractor such sums as shall become payable hereunder at the times and in the manner specified in the said conditions.
3. The said contract comprised the building above mentioned and all subsidiary works connect there within the same site as may be ordered to be done from time to time by the said Architects even, through such works may not be shown on the Drawings or described in the said specification or the priced schedule of quantities.
4. The Employer through Architect reserves to himself the right of altering the drawing and nature of the work and adding to or omitting any items of works, check of measurement, payment certificate, variation arising in view of change of scope of work and approval of rates of extra substituted items. The decision of the Employer shall be final and binding in this regard.
5. The Employer in consultation with the Architect reserves the right to exercise control on quality of work, check of measurement, payment certificate, variation arising, in view of change of scope of work and approval of rates of extra submitted items. The decision of the Employer shall be final and binding this regard balance retention money being deducted from my /our bills in accordance with the conditions of contract.
6. The following documents shall be deemed to form and constructed as part of this agreement along with the amendments, negotiated and confirmed in various subsequent letter exchanged as mentioned hereinafter and parties hereto will respectively abide by and submit themselves to the conditions and stipulations and perform the agreement on their parts respectively in such conditions contained.
 - i) Invitation to Tender.
 - ii) Instruction to Tenders.
 - iii) General Conditions of the contract.
 - iv) Technical Specifications.
 - v) Schedule of Quantities.
 - vi) Employer letter date _____/_____/_____ to the contractors awarding the contract.
 - vii) Contractors letter date _____/_____/_____ to the Employer in acceptance of the award of contract.
7. All disputes arising out of or in any way connected with the agreement shall be deemed to have arisen at Tonk only, the court in Tonk shall have jurisdiction to determine the same.
8. The several parts of this contract have been read to us and fully understood by us.

Witness our hand this..... day of2013.

SIGNED BY THE SAID
(EMPLOYED)

IN THE PRESENCE OF

ADDRESS
.....

SIGNED BY THE SAID
(CONTRACTOR)

IN THE PRESENCE OF

ADDRESS
.....

SECTION – 5**GENERAL CONDITION OF CONTRACT**

Except where provided for in the description of the individual items in the schedule of quantities and in the specifications and conditions laid down herein after and in the drawing. The work shall be carried out as per standard specifications and under the direction of employer / Architect.

1. INTERPRETATION

In construing these conditions, the specifications, the schedule of quantities, tender and agreement, the following words shall have meaning herein assigned to them except when the subject or context otherwise required.

- i) Employer: The term employer shall mean Indian Bank having their head office at 66, Rajaji Salai, Chennai and any of its employees representative authorized on their behalf.
- ii) Architect: The term architect shall mean the approved architects of Indian Bank or in the event of his / their ceasing to be the architect for the purpose of this contract such other person/s as the employer shall nominate for the purpose.
- iii) Contractor: The term contractor shall mean Company, firm or the party to whom the Contract is awarded and shall include his / their legal representative(s) or successor(s).
- iv) Site: Shall mean the places or buildings envisaged by the employer where the work is to be executed or carried out.
- v) Site Engineer: The bank may appoint the site engineer. The bank may also determine the number of site engineer and the supporting staff at site office to assist them and also whether the site engineer shall be temporary or permanent. As far as possible, the site engineer should assume charge of his post before the contractor reports on site of work. Where more than one site engineer is appointed, one of them shall be designated as senior site engineer by the premises department and the other site engineer shall be reporting to the senior site engineer.
- vi) Drawings: The work is to be carried out in accordance with drawings, specifications, the schedule of quantities and any further drawings which may be supplied or any other instruction, which may be given by the employer during the execution of work.

All drawings relating to work given to the contractor together with a copy of schedule of quantities are to be kept at site and the employer / Architect shall be given access to such drawings or schedule of quantities whenever necessary.

In case any detailed drawings and necessary contractor shall prepare such detailed drawing and / or dimensional sketches therefore and have it confirmed by the employer / Architect prior to taking up such works.

The contractor shall ask in writing for any clarification on matters occurring anywhere in drawings, specifications and schedule of quantities or to additional instructions at least 10 days ahead from the time when it is required for implementation so that the employer may be able to decision thereon.

- vii) “The Works” shall mean the work or works to be executed or done under this contract.
- viii) “Act of Insolvency” shall mean any act as such as defined by the presidency town’s insolvency act or provisional insolvency act or any amending statues.
- ix) “The schedule of quantities” shall mean the schedule of quantities as specified and forming part of this tender.
- x) “Priced schedule of quantities” shall mean the schedule of quantities duly priced with the accepted quoted rates of the contractor.

2. SCOPE

The work consists of **Interior furnishing, Electrical, LAN, UPS System & Air Conditioning work at Deoli, Tonk (Dist), Rajasthan (State)**. In accordance with the “drawings” and “Schedule of quantities”. It includes furnishing all material, labour, tools and equipments and management necessary for the incidental to the construction and completion of the work. All works, during its progress and upon completion, shall confirm to the lines, elevations and grades as show on the drawings furnished by the employer / architects. Should any detail essential for the efficient completion of the work to be omitted from the drawings and specifications, it shall be responsibility of the contractor to inform the employer / architects and to furnish and install such detail with employer’s / architect’s concurrence, so that ,upon completion of the proposed work , the same will be acceptable and ready for use.

Employer/ Architect may in their absolute discretion issue further drawings and / or written instructions, details, directions and explanations, which are hereafter collectively referred to as “The Employer’s / Architect’s instructions in regard to:

- a) The variation and modification of the design quality or quantity of works or the addition or omission or substitution of any work.
- b) Any discrepancy in the drawings or between the schedule of quantities and / or drawings and / or specification.
- c) The removal from the site of any defective material brought thereon by the contractor and the substitution of any other material thereof.
- d) The demolition removal and / or re-execution of any work executed by the contractor/s.
- e) The dismissal from the work of any persons employed thereupon
- f) The opening up for inspection of any work covered up.
- g) The rectification and making good of any defects under clauses hereinafter mentioned and those arising during maintenance period (retention period)

The Contractor shall forthwith comply and duly execute any work comprised in such employer / Architect’s Instructions provided always that verbal instructions, directions and explanations given to the contractor or his representative upon the works by the employer / Architects shall, if involving a variation, be confirmed in writing to the Contractor within seven days. No work, for which rates are not specifically mentioned in the priced schedule of quantities, shall be taken up without written permission of the employer / architect. Rates of items not mentioned in the priced schedule of quantities shall be fixed by the employer in consultation with the architects as provided in clause ‘variation’.

Regarding all factory made products for which **ISI** marked products are available, only products bearing ISI marking shall be used in the work.

3. TENDER SHALL VISIT THE SITE

Intending tender shall visit the site and make him thoroughly acquainted with the local site condition. Nature and requirement of the works, facilities of transport condition effective labour and materials, access and storage for material and removal of rubbish. The tender shall provide in their tender for cost of carriage, height and other charges as also for any special difficulties and including police restriction for transport etc. for proper execution of work as indicated in the drawings. The successful tender will not be entitled to any claim of compensation for difficulties faced or losses incurred on account of any site condition which existed before the commencement of the work or which in the opinion of the employer / architects might be deemed to have reasonably been inferred to be existing before commencement of work.

4. TENDERS

The entire set of tender paper issued to the tender should be submitted fully priced also signed on the last page together with initials on every page. Initial / signature will indicate the acceptance of the tender paper by the tender.

The schedule of quantities shall be filled in as follows:-

- i) The rate column to be legibly filled in ink in both English figures and words.
- ii) Amount column to be filled in for each item and the amount for each subhead as detailed in the "Schedule of Quantities".
- iii) All corrections to be initialed.
- iv) The rate column for alternative items shall be filled up.
- v) The "Amount" column for alternative items of which the quantities are not mentioned shall not be filled up.
- vi) In case of any error / omissions in the quoted rates, the rates given in the tender marked "Original" shall be taken as correct rates.

No modifications, writing or corrections can be made in the tender papers by the tender but may at his option offer his comments or modifications in a separate sheet of paper attached to the original tender papers.

The employer reserved the right to reject the lowest or any tender and also to discharge any or all of the tenders for each section or to split up and distribute any item of work to any specialist firm or firms, without assigning any reason.

The tenders should not that tender is strictly on the item rate basis and their attention is drawn to the fact that the rates for each and every item should be correct, workable and self-supporting. It called upon by the employer / architects detailed analysis of any or all the rates shall be submitted. The employer / architect shall not be bound to recognize the contractor's analysis.

The work will be paid for as "measured work" on the base of actual work done and not as "lump sum" contract.

All items of work described in schedule of quantities are to be deemed and paid as complete work in all respects and details including preparatory and finishing work involved, directly related to and reasonably detectable from the drawings, specifications and schedule of quantities and no further extra charge will be allowed in this connection. In the case of lump sum charge in the tender in respect of any item of works the payments of such items of work will be made for the actual work done on the basis of lump sum charges as assessed by the employer / architect.

The employer has power to add to, omit from any work as shown in drawings, or described in specifications or included in schedule of quantities and intimate the same in writing, but no addition, omission or variation shall be made by the contractor without authorization from the employer. No variation shall vitiate the contract.

The tender shall note that his tender shall remain open for consideration for a period of 3 months from the date of opening of the tender.

5. AGREEMENT

The successful contractor required to sign agreement as may be drawn up to suit local conditions and shall pay for all stamp and legal expenses, incidental thereto.

6. GOVERNMENT AND LOCAL RULES

The contractor shall confirm to the provisions of all local bye-laws and acts relating to work and to the regulations etc. of the govt. and the local authorities and of any company with whose system the structure is proposed to be connected. The contractor shall give all notices required by said act, rules, regulations and bye-laws etc. and pay all fees payable to such authority/ authorities for execution of work involved. The cost if any shall be deemed to have been included in his quoted rates, taking into account all liabilities for licenses, fees for footpath encroachment and restoration etc. and shall indemnify the employer against such liabilities and shall defend all actions arising from such claim or liabilities.

7. TAXES AND DUTIES

The tender must include in their tender prices quoted for all duties royalties, excise and sales tax or any other taxes or local charges if applicable, excluding GST on WCT No extra claim on this account will in any case be entertained.

8. PROVISIONAL SUM (P.S.)

All provisional sums described in the schedule of quantities as P.S. shall be exclusively allotted to the purchase of material and not for any handling and fixing to be done by the contractor. Such cost of handling and fixing with profit (including transport charges if required) shall be separately included in the contract price as described in the schedule of quantities. The disposal of the amount cover under this head will be absolutely at the discretion of the employer. Contractor is to make payments for these materials to the supplier on certificate or order issued by the employer / architect and release them through his bills from the employer.

9. QUANTITIES OR WORK TO BE EXECUTED

The quantities shown in the schedule of quantities are intended to cover the entire new structure indicated in the drawings but the employers reserves the right to execute only a part or the whole or any excess thereof without assigning any reason therefore.

10. OTHER PERSONS ENGAGED BY THE EMPLOYER

The employers reserves the right to execute any part of the work in this contract or any work which is not included in this contract, by other agency or persons and contractor shall allow all reasonable facilities and use of his scaffolding for the execution of such work. The main contractor shall extend all co-operations in this regard.

11. EARNEST MONEY AND SECURITY DEPOSIT

The tender will have to deposit an amount of **Rs. 13,500/-** in the form of bank draft drawn in favour of **INDIAN BANK, JAIPUR** at the time of submission of tender as an earnest money. The employer is not liable to pay any interest on the earnest money. The earnest money of the unsuccessful tenders will be refunded without any interest soon after the decision to award the work is taken or after the expiry of the validity period of the tender.

The successful tender to whom the contract is awarded will have to deposit an initial security deposit a further sum to make up 2 % of the value of the accepted tender including the earnest money. The initial security deposit will have to make within 14 days from the date of acceptance of tender failing which the employer at his discretion may revoke the letter of acceptance and forfeit the earnest money deposit furnished along with the tender. The initial security deposit will be invested by the employer in a fixed deposit account for the duration of the contract period. It shall be refunded to the contractor along with accrued interest within fourteen days after the issue of certificate of virtual completion.

Apart from the initial security deposit made as above, retention money shall be deducted from progressive running bill @ 8% of the gross value of each running bill until the total security deposit i.e. the initial security deposit plus the retention money equals:

- a) 10% on the first one lakh rupees of the estimated cost of work.
- b) 7.5% on the next one lakh rupees of the estimated cost of work.
- c) 6% on the remaining amount of the estimated cost of work, subject to a ceiling on total security deposit rupees ten lakhs (Rs. 10, 00, 000)

The retention amount will be refunded to the contractor 14 days after the end of defect liability period provided he has satisfactorily carried out all the work and attended to all defects in accordance with the condition of the contract. No interest is allowed on retention money.

12. CONTRACTOR TO PROVIDE EVERYTHING NECESSARY:

The contractor shall provide everything necessary for the proper execution of works according to the intent and meaning of the drawings, specifications and Schedule of Quantities taken together whether the same may or may not be particularly shown or described therein, provided that the same can reasonably be inferred

there from and if the Contractor finds any discrepancy in the drawings or between the drawings, general conditions, specifications and Schedule of Quantities, he shall immediately refer the same in writing to the employer / Architect, whose decisions shall be final and binding. The contractor shall provide himself for ground and fresh water for carrying out of the works at his own cost. The employer shall on no account be responsible for the expenses incurred by the contractor for hired ground or fresh water obtained from elsewhere.

The rates quoted against individual items will be inclusive of everything necessary to complete the said items of work within the contemplation of the contract, and beyond the unit price no extra payment will be allowed for incidental or contingent work, labour and / or material inclusive of all taxes and duties whatsoever except for specific items. If any, stipulated in the tender documents.

The Contractor shall supply, fix and maintain at his own cost, during the execution of any works, all necessary centering, scaffolding, staging, planking, strutting, hoarding, watching and lighting by bights as well as by day required not only for the proper executions and protection of the said works, but also for the protection of the public and the safety of any adjacent roads, streets, walls, houses, building and all other erections, matters or things. The Contractors shall take down and remove any or all such centering, scaffolding, staging, planking, strutting, etc., as occasion shall required or when ordered so to do and shall fully reinstate and make good all the matters and things disturbed during the execution of the works to the satisfaction of the Employer / Architects.

The contractor shall also provide such temporary roads on the site as may be necessary for the proper performance of the contract and for his own convenience but not otherwise. Upon completion, such roads shall be broken up and leveled where so required by the drawings unless the Employer shall otherwise direct.

The contractor shall at all times , give access to workers engaged by the Employer or any men employed on the buildings , and to provide such parties , sufficient and if required , special scaffolding hoists and ladders and provide them with water and lighting and level or make any holes , groves etc. , in any work . Where directed by the employer or as may be required to enable such workmen to lay or fix pipes. Electrical wiring. Special fittings etc. The quoted rates of the tenders shall accordingly include all these above-mentioned contingent works.

13. TIME OF COMPLETION EXTENSION OF THE PROGRESS CHART

1. Time of completion: The entire work is to be completed in all respects within the stipulated period. The work shall deemed to be commence end within the fourteen days from the date of acceptance letter or date of handing over of site, whichever is earlier. Time is the essence of the contract and shall be strictly observed by the contractor.

The work shall not be considered as complete until the employer / architects have certified in writing that his has been completed and the defect liability period shall commence from the date of such certificates.

2. Extension of time: If in the opinion of the employer / Architects the work be delayed (a) by any exceptionally inclement weather or (b) by reason of instructions from the employer in consequence of proceedings taken or threatened by or disputes, with adjoining or neighboring owner or (c) by the workers, or delay of other contractors or tradesmen engaged or nominated by the employer and not referred to in the specification or (d) by reason of authorized extra or addition or (e) by reason of any combination of workmen or strikes or lock out affecting any of the building trades or (g) from other causes which the employer may consider are beyond the control of the contractor, the employer at the completion of the time allowed for the contract, shall make fair and reasonable extension of time for completion in respect therefore. In the event of the employer failing to give possession of the site upon the day specified above the time completion shall be extended suitably.
3. In case of such strikes or lock-outs, as referred to above, the contractor shall immediately give the employer, written notice thereof. Nevertheless, the contractor shall use his best endeavors all that to prevent delay, and shall do all that may be reasonably required , to the satisfaction of the employer, to proceed with the works and on his doing so that it will be ground of consideration by the employer for an extension of time as above provided. The decision of the employer as to the period to be allowed for an extension of time for completion hereunder (which decision shall be final and binding on the contractor) shall be promulgated at the conclusion of such strike or lock-out and the employer shall then, in the event of an extension being granted, determined and declare the final completion date. The provision in clause 15 with respect to payment of liquidated damages shall, in such case, be made a construed as if the extended dates fixed by the employer were substituted for and the damage shall be deducted accordingly.

4. Progress of Work: During the period of construction the contractor shall maintain proportionate progress on the basis of a program chart submitted by the contractor immediately before commencement of work and agreed to by the employer / architects. Contractor should also include planning for procurement of scarce material well in advance and reflect the same in the program chart so that there is no delay in completion of the project.

14. LIQUIDATED DAMAGES

Should the work not be completed to the satisfaction of the employer / architect within the stipulated period, the contractor shall be bound to pay to the employer a sum calculated as given below by way of liquidated damages and not as penalty during which the work remains uncompleted or unfurnished after the expiry of the completion date.

- | | |
|--|--|
| a) For contracts having time for month or less | 2% of the estimated amount shown in Completion 4 the tender per week subject to a ceiling of 10% of the accepted contracted sum |
| b) For contracts having time for exceeding 6 month but not exceeding 2 years (24 months) | 0.5% of the estimated amount shown in Completion the tender per week subject to a ceiling of 7.5% of the accepted contracted sum. |
| c) For contracts having time for excess of 2 years | 0.25 % of the estimated amount shown in Completion in the tender per week subject to a ceiling of 5% of the accepted contracted sum. |

15. NOTICE AND PATENT OF APPROPRIATE AUTHORITY AND OWNERS

The contractor shall confirm to the provision of any acts of legislature relating to the work and to the regulations and bye-laws of any authorities and / or any water, lighting and other companies, and / or authorities with whose systems the structures were proposed to have connection and shall before making any variations from the drawings or specification that may be associated to so confirm, give the employer / architect written notices for making them and apply for instruction thereon. The employer / architect on receipt of such intimation shall give a decision within the reasonable time.

The contractor shall arrange to give notice required for by the said acts, regulations or bye-laws to be given to any authority and to pay to such authority or to any public officer fees that may be properly chargeable in respect of the work and lodge the receipt with the employer.

The contractor shall indemnify the employer against the claims in respect of patent rights, royalties, damages to the buildings, roads or member of public in course of execution of work and shall defend actions arising from such claims and shall keep the employer saved harmless and indemnified in all respects from such actions costs and expenses.

16. CLEARING SITE AND SETTING OUT WORKS

The site shown on the plan shall be cleared of obstructions, loose stone and materials, rubbish of all kinds. All holes and hollows whether originally existing or produced by removal or loose stone or material shall be carefully filled up with earth well rammed and leveled off as directed at his own cost.

The Contractor shall set out the works and shall be responsible for the true and perfect setting out of the same and for the correctness of the positions, levels, dimensions, and alignment of all parts thereof. If at any time any error shall appear during the progress or on completion of any part of the work, the Contractor shall at his own expenses rectify such error, if called upon to do so the satisfaction of the Architect and the Employer. The contractor shall further set out the works to the alternative positions at the site until one is finally approved and the rates quoted in his tender should include for this and no extra on this account will be entertained.

17. DATUM

The average ground level will be considered as the crown of the nearest road which should be taken as "Datum" which is however subject to final confirmation by the employer / architect. All levels shown in the drawings are to be strictly adhered to.

18. CONTRACTOR IMMEDIATELY TO REMOVE ALL OFFENSES

All soil filth or other material of offensive nature taken out of any trench, sewer, drain, cesspool or other places shall not be deposited on the surface but shall be at once carted away by the contractor to place provided by him.

The contractor shall keep the foundation and works free from water and shall provide and maintain at his own expenses electrically or other power driven pumps and other plant to the satisfaction of the employer for the purpose until the building is handed over to the employer. The contractor shall arrange for the disposal of the water so accumulated to the satisfaction of the employer and local includes in his rates for the purpose.

19. ACCESS

Any authorized representative of the employer shall at all reasonable times have free access to the works and/or to the workshops, factories or other places where item/items of work are being prepared or manufactured for the contract and also to any place where the materials are lying or from which they are being obtained. The Contractor shall give every facility to the Architect, Owner and their representative for the inspection and examination and test of the materials and workmanship. Except the representative of employer no person, shall be allowed at any time without permission of the employer.

20. MATERIAL, WORKMANSHIP, SAMPLES, TESTING OF MATERIALS

All the works specified and provided for in the specification or which may be required to be done in order to perform and complete any part thereof shall be executed in the best and most workman like manner with materials of best and approved quality of the respective kinds in accordance with the particular contained in the implied by the specifications and as represented by the drawings or accordance to such other additional particulars and instruction as from time to time be given by the employer / architect during the execution of the work , and to his entire satisfaction.

If required by the employer / architect the contractor shall have to carry out test on materials and workmanship in approved material testing laboratories or as prescribed by the employer / architect at his own cost to prove that the materials etc. under test confirm to the relevant IS standards or as specified in the specifications. The necessary charges for preparation of mould (in case of concrete cube) transporting, testing etc. shall have to be done by the contractor. No extra payment on this account should in any case be entertained.

All the material (except where otherwise described) store and equipment required for the full performance of the work under the contract must be provided through normal channel and must include charge for import duties, sales tax, octroi and other charges and must be the best of their kind available and the contractor/s must be entirely responsible for the proper and efficient carrying out of the work. The work must be done in the best workman like manner. Samples of all materials to be used must be submitted to the employer / architect when so directed by the engineer / architect.

21. REMOVAL OF IMPROPER WORK:

The employer shall, during the progress of the works, have power to order in writing from time to time the removal from the works, within such reasonable time/times, as may be specified in the order, of any materials which in the opinion of the employer /architect are not in accordance, with the specifications or instructions, and the substitution of proper materials and proper re-execution of any work, executed with materials or workmanship, not in accordance with the drawings and specifications or instructions. In case contractor refuse to comply with the orders, the employer shall have the power to employ and pay other agencies to carry out the work and all expenses consequent thereon or incidental thereto as certified by the employer / architect shall be borne by the Contractor, or may be deducted from any money due to or may become due to the Contractor. No certificate which may be given by the architect shall relieve the contractor from his liability in respect of unsound work or bad material.

22. SITE ENGINEER

The term "Site Engineer" shall mean the person appointed and paid by the Employer to superintend the work. The contractor shall afford the Site Engineer every facility and assistance for examining the works and materials and for checking and measuring work and materials. The Site Engineer shall have no power to revoke, alter, enlarge or relax any requirements of the contractor or to sanction any day work, additions, alterations, deviations or omissions or any extra work whatever, except in so far as such authority may be specially conferred by a written order of the employer.

The Site Engineer shall have power to give notice to the contractor or to his foreman, of non-approval of any work or materials and such work shall be suspended and the use of such materials shall be discontinued until the decision of the Employer is obtained. The Architects, from time to time, will examine the work. Engineer from the premises Department of the Employer and the Site Engineer. But such examination shall not in any way exonerate the contractor from the obligation to remedy any defects, which may be found to exist at any stage of the work or after the same is complete. Subject to the limitation of this clause the contractor shall take instructions only from the Architects / Employer.

23. CONTRACTOR'S EMPLOYERS

The contractor shall employ technically qualified and competent supervisors for the work who shall be available (by turn) throughout the working hours to receive and comply with instructions of the Employer / Architects. The contractor shall engage at least one experienced Engineer as site-in-charge for execution of the work. The contractor shall employ in connection with the work persons having the appropriate skill or perform their job efficiently.

The contractor shall employ local labours on the work as far as possible. No labour below the age of sixteen years and who is not an Indian National shall be employed on the work.

Any labour supplied by the contractor to be engaged on the work on day-work basis either wholly or partly under the direct order or control of the employer or his representative shall be deemed to be a person employed by the contractor.

The contractor shall comply with the provisions of all labour legislation including the requirements of .

- a) Employer's Liability Act.
- b) Workman's Compensation Act.
- c) Contract Labour (Regulation & Abolition) Act, 1970 and Central Rules 1971
- d) Apprentices Act 1961
- e) Any other Act or enactment relating thereto and rules framed hereunder from time to time.

The contractor shall keep the Employer saved harmless and indemnified against claims if any of the workmen and an costs and expenses as may be incurred by the Employer in connection with any claim that may be made by any workmen.

The contractor shall comply at MS own cost the order of requirement of any Health Officer of the State or any local authority or of the Employer regarding the maintenance of proper environmental sanitation of the area where the contractor's labours are housed or accommodated, for the prevention of small pox. Cholera, plague, typhoid, maintain and keep in good sanitary conditions adequate sanitary accommodation and provide facilities for pure drinking water at all times for the use of men engaged on the works and shall remove and clear away the same in completion of the works. Adequate precautions shall be taken by the contractor to prevent nuisance of and kind on the works or the lands adjoining the same.

The contractor shall arrange to provide first aid treatment to the labours engaged on the works He shall within 24 hours of the occurrence of any accident at or about the site or in connection with execution of the works, report such accident to the Employer and to the competent authority where such report is required by law.

24. DISMISSAL OF WORKMEN :

The contractor shall on the request of the employer immediately dismiss from the works any person employed thereon who may, in the opinion of the employer, is unsuitable or incompetent or who may misconduct himself, and such person shall not again be employed or allowed on the works without the permission of the employer. The employer shall not enter into correspondence for stating the reasons for

dismissal of such workmen. Such discharge shall not be the basis of any claim for compensation or damages against the employer or any of their officer or employee.

25. ASSIGNMENT

The whole works included in the contract shall be executed by the contractor and the contractor shall not directly or indirectly transfer, assign or underlet the contract or any part share thereof or interest therein, nor shall take a new partner, without the written consent of the employer and no subletting shall relieve the contractor from the full and entire responsibility of the contract or from active superintendence of the works during their progress.

26. DAMAGE TO PERSONS AND PROPERTY INSURANCE ETC.

The contractor shall be responsible for all injury to persons, property or things and for all structural and decorative damage to property which may arise from operation or neglect or default of himself or of any Sub-Contractor or of any of his or a Sub-Contractor's employees, whether such injury or damage may arise from carelessness, accident or any other cause whatever in any way connected with the carrying out of this contract. This clause shall be held to include, interlace any damage to buildings, whether immediately adjacent or otherwise, any damage to roads, streets, footpaths, bridges, or ways as well as damages caused to the buildings and works forming the subject of this contract by rain, wind or other inclemency of the weather. The Contractor shall indemnify the Employer and hold him harmless in respect of all, and any expenses arising from any such injury or damage to persons or property as aforesaid and also in respect of any claim made in respect of injury or damage under any acts of Governments or otherwise, and also in respect of any award of compensation or damages consequent upon such claim.

The Contractor shall reinstate all damages of every sort mentioned in this clause, so as to deliver up the whole of the Contract works complete and perfect in every respect and so as to make good or otherwise satisfy all claims for damage to the property or third parties.

The contractor shall effect the insurance necessary and indemnify the employer entirely from all responsibility in this respect. The insurance must be placed with a company approved by the employer and must be effected jointly in the names of the contractor and the employer and the policy lodged with the latter. The scope of insurance is to include damage or loss to the contract itself till this is made over in a complete state. Insurance is compulsory and must be affected from initial stage. The contractor shall be responsible for anything, which may be excluded from the Insurance Policies above referred to, and also for all other damages to any property arising out of and incidental to the negligent or defective carrying out of this contract.

The employer shall be at liberty and is hereby empowered to deduct the amount of any damages, compensations, costs charges and expenses arising or occurring from or in respect of any such claims or damages from any sums due or to become due to the Contractor.

27. INSURANCE

Unless otherwise instructed the contractor shall insure the work and keep them insured until the virtual completion of the contract against loose or damage by fire and / or earthquake, flood. The insurance must be placed with a company approved by the employer, in the joint names of the employer and the contractor for such amount and for any further sum if called to do so by the employer, the premium of such further sum being allowed to the contractor as an authorized extra.

The contractor shall deposit the policy and receipts for the premiums with the employer within 10 days from the date of signing the Contract. In default of the Contractor insuring as provided above, the employer on his behalf may so insure and may deduct the premiums paid from any money due or which may become due to the contractor. The Contractor shall as soon as the claim under the policy is settled, or the work reinstated by the In Insurance office, should they elect to do so proceed with all due diligence with the completion of the works in the same manner as though the fire had not occurred and in all respects under the same conditions of contract. The contractor in case, of rebuilding or reinstatement after fire, shall be entitled to such extension of time for completion as the employer may deem fit.

28. ACCOUNTS RECIEPTS AND VOUCHERS

The contractor shall, upon the request of the employer furnish them with invoices, accounts, receipts and other vouchers that they may required in connection with the work under this contract. If the contractor shall use materials less than what he is required under the contract the value of the difference in the quantity of the

material he was required to use and that he actually used shall be deducted from his dues. The decision of the employer shall be final and binding on the contractor as to the amount of the material is required to use for any work in this contract.

29. MEASUREMENT

Before taking any measurement of any work the site engineer or a subordinate deputed by him shall give reasonable notice to the contractor. If the contractor fails to attend at the measurement after such notice or fails to countersign or to record the difference within a week from the date of measurement in the manner required by the site engineer then in any such event the measurement taken by the site engineer or by the subordinate deputed by him as the case may be is final and binding on the contractor and the contractor shall have no right to dispute the same.

30. PAYMENTS

The bills of the Contractor's shall be submitted to the Architects which in turn shall duly forward the same certifying the correctness thereof along with all the relevant records to the employer with in a week of the receipt of bills and other records from the Architects subject to deduction of applicable taxes, advances, security deposits etc. or such other sums as may be agreed or provided for under the Contract.

All the interim payments shall be regarded as payments by way of advance against the final payments for work actually done and completed, and shall not preclude the requiring of bad, unsound, and imperfect or unskilled work to be removed and taken any and reconstructed, or recreated or be considered as an admission of the performance of the contract, or may part thereof in any respect or the accruing of any claim, nor shall it conclude determine or affect in any way the power of the Employer under these conditions or any of them as to the final settlement and adjustment of the accounts or otherwise or in any other way vary or affect the contract.

Final payment: - The final bill shall be accompanied by a certificate of completion from that employer/ Architect. Payments of final bill shall be made after deduction of retention money as specified in clause 11 of these conditions, which same shall be refunded after the completion of the defect liability period after receiving the employer's / architects certificates that the contractor has rectified all defect to the satisfaction of the employer / architect. The acceptance of payment of the final bill the contractor would indicate that he will have no further claim in respect of the work executed.

31. VARIATION / DEVIATION

The price of all such additional items/ non tendered items will be worked out on the basis of rates quoted for similar items in the contract wherever existing or on engineering rate analysis based on prevalent fair price of labour, material and other components as required. The tender rates shall hold good for any increase or decrease in the tendered quantities up to variations of 25%. For variation beyond $\pm 25\%$ the rate for the respective items may be reviewed on mutually agreed terms.

32. SUBSTITUTION

Should the contractor desire to substitute any material and workmanship, he / they must obtain the approval of the employer / architect in writing for any such substitution well in advance. Material designated in this specification indefinitely by such terms as "Equal" or other approved etc. specific approval of the employer / architect has been obtained in writing.

33. PREPARATION OF BUILDING WORKS FOR OCCUPATION & USE ON COMPLETION

The whole of the work will be thoroughly inspected by the contractor and deficiencies and defects put right on completion of such inspection the contractor shall inform the Employer that he has completed the work and it is ready for inspection.

On completion the contractor shall clean windows, and doors including oiling if necessary, of all hardware., inside and outside, stair – case, and every part of the building. He will leave the entire building neat and clean and ready for immediate occupation and total satisfaction of the Bank.

34. CLEARING SITE ON COMPLETION

On completion of the works the contractor shall clear away and remove from the site construction plant, surplus material, rubbish and temporary works of every kind and leave the whole of the site and the works clean and in a workmanlike condition to the satisfaction of the employer / architect.

35. DEFECTED AFTER COMPLETION

The contractor shall make good at his own cost and to the satisfaction of the Employer all defects, shrinkage, settlements or other faults which may appear within 13 months after completion of the work. In default the Employer may employ and pay other persons to amend and make good such damages, losses and expenses consequent thereon or incidental there to shall be made good and borne by the contractor and such damages, loss and expenses shall recoverable from him by the employer or may be deducted by the employer, in lieu of such amending and making good by the contractor deduct from any money due to the contractor a sum equivalent to the cost of amending such work and in the event of the amount retained being insufficient, recover that balance from the contractor from the amount retained under clause No. 12 together with any expenses the Employer any have incurred in connection therewith.

36. CONCEALED WORK

The contractor shall give due notice to the employer / architects whenever any work is to be buried in the earth, concrete or in the bodies of walls or otherwise becoming inaccessible later on, in order that the work may be inspected and correct dimensions taken before such burial, in default whereof the same shall at the opinion of the employer / architect be either opened up for measurement at the contractor's expenses or no payment may be made for such materials. Should any dispute or differences arise after the execution of any work as to measurements etc. or other matters which cannot be conveniently tested or checked, the notes of the Employer / Architects shall be accepted as correct and binding on the contractor.

37. ESCALATION

The rate quoted shall be firm throughout the tenure of the contract (including extension of time, if any, granted) and will not be subject to any fluctuation due to increase in cost of material, labour, sales tax, octroi etc. unless specially provided in these documents.

The price variation clause being adopted by the RBI may be followed, if such a situation arises on a case basis.

38. IDLE LABOUR

Whatever the mesons may be no claim for idle labour, additional establishment cost of hire and labour charges of tools and plants would be entertained under any circumstances.

39. SUSPENSION

If the Contractor, except on account of any legal restraint upon the employer preventing the continuance of the works, or in the opinion of the employer, shall neglect or fail to proceed with due diligence in the performance of his part of the Contract or if he shall more than once make default, the employer shall have the power to give notice in writing to the Contractor requiring that the works be proceeded within a reasonable manner, and with reasonable dispatch, such notice shall not be unreasonably given and must signify that it purports to be a notice under the provisions of this clause and must specify the acts or defaults on the part of the Contractor upon which it is based.

After such notice shall have been given to the contractor shall not be at liberty to remove the site of works or from any ground continuous thereto any plant and materials to subset from date of such notice being given until the notice shall have been complied with. If the contractor shall fail for 7 (seven) days after such notice has been given to proceed with the works as therein prescribed, the employer may proceed as provided in clause 40 (Termination of contract by employer).

40. TERMINATION OF CONTRACT BY EMPLOYER

If the contractor being a company going in to liquidation whether voluntary or compulsory or being a firm shall be dissolved or being an individual shall be adjudicated insolvent or shall make an assignment or a composition for the benefit of the greater part, in number of amount of his creditors or shall enter in to a deed or arrangement with his creditors, or if the Official Assignee in insolvency, or the receiver of the contractor in insolvency, shall repudiate the contract or if a Receiver of the contractor's firm appointed by the court shall be unable, within the fourteen days after notice to him requiring him to do so, to show to the reasonable satisfaction of the employer that he is able to carry out and fulfill the contract and if so required by the contractor to give reasonable security therefore, or if the contractor shall suffer execution to be issued, or shall suffer any payment under this contract to be attached by or on behalf of and of the creditors of the contractor, or shall assign, charge or encumber this contract or any payment due or which may become due to

the contractor, there under, or shall neglect or fail to observe and perform an or any of the acts matters of things by this contract to be observed and performed by the contractor within three clear days after the notice shall have been given to the contractor in manner hereinafter mentioned requiring the contractor to observe or perform the same or shall use improper materials or workmanship in carrying on to the works, or shall in the opinion of the employer not exercise such due diligence and make such due progress as would enable the work to be completed within due time agreed upon, and shall fail to proceed to the satisfaction of the of the employer after three clear days notice requiring the contractor so to do shall have been given to the contractor as hereinafter mentioned, or shall abandon the contract then and in any of the said cases, the employer may not with standing previous waiver determine the contract by notice in writing to the effect as hereinafter mentioned, but without thereby effecting the powers of the employer of the obligations and liabilities of the contractor the whole which shall continue in force as fully as if the contract had not been so determined and as if the works subsequently executed had been executed by or on behalf of the contractor (without thereby creating trust in favour of contractor) further the employer or his agent or servants, may enter upon and take possession of the work and all plants, tools, scaffolding, shed , machinery, steam and other power, utensils and material lying upon premises or the adjoining lands or roads of sell the same as MS own property or may employ the same by mesa of his own servants and workman in carrying on and completing the work or by employing any other contractor or other persons or person to complete the work, the contractor shall not in any way interrupt or do any act matter of thing to prevent or hinder such other contractors or other persons or person employed from completing and finishing or using the material or plants for the works when the works shall be completed, or as soon thereafter as conveniently may be the employer shall give notice in writing to the contractor to remove MS surplus material and plants, and should the contractor fail to do so within 14 days after receipt by him the employer may sell the same by public auction and shall give credit to the contractor for the amount to so released. Any expenses or losses incurred by the employer in getting the works carried out by the other contractor shall be adjusted against the amount payable to the contractor by way of selling his tools or plants or due on account of work carried out by the contractor prior to engaging other contractor or against the security deposit.

41. ARBITRATION

In the event of any dispute or difference whatsoever arising between the parties out of or pertaining to any Clause of this Contract including any question relating to meaning and interpretation of this contract or any alleged breach thereof, except those the decisions whereof have been specifically provided in the Contract, the same shall be settled as far as possible by mutual discussions and consultations between the parties.

In case of failure to resolve the difference/dispute in the above manner, the same shall be referred to the sole arbitration of any person appointed by mutual consultation of employer and contractor, who shall be presently unconnected with the organization for which the work is executed.

The Arbitrator shall give a separate award in respect of each dispute or difference referred to him.

The Arbitrator shall decide each dispute I accordance with the terms of the contract and give a reasoned award. The venue of the Arbitrator shall be such place as may be fixed by the arbitrator in the sole discretion.

The fees, if any of the arbitrators shall if required to be paid before the award is made and publishing, be paid half by each of the parties. The cost of the reference and of the award including the fees if any, of the arbitrator who may direct to and by whom and in what manner, such code or any part thereof shall be paid and may fix or settle and amount of costs to be so paid.

The award pf the Arbitrator shall be final and binding on both the parties.

Subject to aforesaid the provision of the arbitration act 1940 or any statutory modification or re-enactment thereof and the rules made there under, and for the time being in force, shall apply to the arbitrator proceeding under this clause.

The employer and the contractor hereby also agree that arbitration under clause shall be a condition precedent to any right and action under the contract with regard to the matters hereby expressly agreed to be so referred to arbitration.

LIST OF APPROVED AND NOMINATED MANUFACTURERS / SUPPLIERS OF MATERIALS FOR INDIAN BANK AT DEOLI, RAJASTHAN.

S.NO.	MATERIALS	APPROVED BRANDS
1	False Ceiling & Cornices	India Gypsum
2	Aluminium Fram	Jindal, Indal
2	Wood Framework: All wood must be well seasoned, free from knots, other defects.	Meranti (seasoned) with two coats of wood preservative
3	Wood skirting /mouldings, Lipping /beading	Steam beech/ Mahogany/ Teak wood
4	BWP Marin Ply wood(IS: 710)	Green ply/Archid/Century
5	Laminate	Century/Archid/Greenlam/Sunmica
6	Veneer	Century/Archid/Greenlam
7	Wood Preservative	STP- Pentaphene pale / Termination Tor(Pidilite)
8	Adhesive	Fevicol SH (Pidilite) / Araldite/SR- 998/Century – SH
9	Door Closer	Dorset/ ozone/opel
10	Floor Spring	Dorma/ozone
11	Door Lock	Ozone /Dorset/golden/Godrej
12	Drawer Lock	Ozone /Dorset/golden /Godrej
13	Hardware	GKW
14	Hinges	Ozone /CIEF/Ebco
15	Screws	GKW/ Nettle fold
16	Carpet	Interface/ Shaw
17	Vertical blinds	MAC decor/Vista levolor
18	Sun Control Film	3M or equivalent
19	Soft Board / Display Board	Jolly board
20	Paints	Berger/ Asian/ Nerolac
21	Texture paint	Spectrum/ Oikos
22	Ceramic Tiles	Orientalbell ,Nitco, , Kajiria
23	Vitrified tiles	Orientalbell ,Nitco, , Kajiria
24	Glass & Mirror	Modi Guard/ Saint gobain, Ashai
25	Handle	Stainless steel finish Neki / Hassely/ Hattich
26	MDF Boards	Greenpanel max/ Archid/Merino
27	Wooden flooring	Green panel max, Archid, Pergo
28	PVC flooring	Armstrong/ Krishna vinyl
29	Sanitary fittings	Toto/ Roca/ Kohler/ Grohe / Jaquar
30		AFC/Monarch/PSL/SPACEWOOD/STEELCASE

The above material list is only indicative and equivalent material may be used. Prior Approval from Bank / Architect to be obtained for any material to be used at site.

NOTE:-

1. In case of unavailability of any material of specific make an equivalent make can be used only after a written approval of the Architect / Bank. The preference of make/brand of the material listed above will be decided by the Architect/ Bank. The make/brand of any item will be as mentioned in the drawings issued by the Architect.

2. The contractor shall provide samples of all materials mentioned in the list of makes as required by the Architect. A written approval of these samples shall be sought prior to commencement of any work. Architect / Bank reserves the right to enquire the genuineness of any material used at site directly from the manufacturer/dealer.

LIST OF APPROVED AND NOMINATED MANUFACTURERS / SUPPLIERS OF MATERIALS FOR INDIAN BANK AT DEOLI RAJASTHAN.

S.NO.	MATERIALS	APPROVED BRANDS
1	PVC fittings	Polycab/ AKG / Precision
2	Wires – PVC insulated copper	Finolex/ Rallison/Polycab/Skytone
3	Cables (armored)	Gloster / Rallison / Havells
4	A.C Starter, Plug Socket	Crabtree / Northwest/ Legrand
5	Light & Power switch socket	Crabtree / Northwest /Philips
6	Telephone Socket	RJ-11 Crabtree/ Philips/MK
7	DB MCB	Legrand/ Hager/ Standard/ Schneider
8	MCB	Legrand/ Havells/ Hager/ Schneider
9	Telephone cable	0.51 Netco / Delton / National
10	Light fitting	PHILIPS/Wipro/Havells
11	Fuse Switch	L&T / Havell's
12	Telephone Connector	Corn
13	Ceiling/ Wall fan	Crompton / Orient / Khaitan
14	Exhaust fan	Crompton / Orient / Khaitan
15	P.V.C tape	Steel Greep
16	Call bell	Max
17	Cable Lug	Dowell's
18	Cable gland	Brass heavy type good quality
19	Distribution board	L&T/ Havells,legrand
20	MS conduit	Heavy duty with ISI mark 16 SWG
21	Starter & single phasing preventer	SEIMENS
22	SPN, TPN, Sheet metal	Havell's / Legrand
23	Pipe Metal	M.S Conduit 16 S.W.G
24	Metal Pipe Fittings	Cast iron with thread & inspection cover
25	Pipe PVC (Rigid Conduit)	AKG / Polypack/Super/Precision

26	PVC fitting for Rigid	-Do-
27	PVC Roll Pipe	Super Dalda or equivalent heavy guage
28	PVC Casing & Casing Fittings	Good quality heavy guage (colour white)
29	Lugs	Dowells
30	Terminals	Essen/Elmex
31	Burglar alarm	Godrej/ Globe detective
32	E-cat 6 Patch panel	Schneider Electric/ Avaya
33	P.A. System	Bosch/ Ahuja
34	CCTV camera	Sony/ Bosch
35	CCTV camera wiring	Crompton/ KEI
36	UPS wiring	Crompton/KEI
37	Aluminum ducting sheet	Jindal/ SAIL
38	AC	Blue Star/ Hitachi/ Daikin Only Copper Coil (Minimum 3 Star rated)
39		

NOTE:-

1. In case of unavailability of any material of specific make an equivalent make can be used only after a written approval of the Architect. The preference of make/brand of the material listed above will be decided by the Architect. The make/brand of any item will be as mentioned in the drawings issued by the Architect.

2. The contractor shall provide samples of all materials mentioned in the list of makes as required by the Architect. A written approval of these samples shall be sought prior to commencement of any work. Architect reserve the right to enquire the genuineness of any material used at site directly from the manufacturer/dealer.

SUMMARY

NAME OF PROJECT	INDIAN BANK AT DEOLI BRANCH, RAJASTHAN.
------------------------	--

S. No.	ITEMS	AMOUNT
---------------	--------------	---------------

I	INTERIOR WORK	
1	False/Suspended ceiling	
2	Partitions (Solid/Glazed,Partial glazed)	
3	Doors & Accessories	
4	Working Counters	
5	Table & Furniture	
6	Cabinet & Cupboards	
7	Other Miscellaneous work	
	Sub Total	
II	ELECTRICAL WORK	
1	Eletrical works,DBs,wiring etc	
2	Eletrical Lighting & fixtures	
	Sub Total	
III	LAN & TELEPHONE WORK	
IV	AC WORK	
V	ATM WORK	
	TOTAL (I+II+III+IV)	
	IN ANY DISCOUNT	
	DISCOUNT AMOUNT	
	GRAND TOTAL	
NOTE :- GST TAX WILL BE EXTRA.		

Contractor Signature & Seal	
--	--

PROJECT: INDIAN BANK AT DEOLI BRANCH RAJASTHAN.

SUB:- INTERIOR WORK

ARCHITECT :- DESIGN DEI GRATIA PVT. LTD.

SL No	PARTICULARS	UNIT	QTY	RATE	Amount
1	Suspended False ceiling				
1.1	<p>FALSE CEILING (Gypboard) :- Providing and fixing Gypsum false ceiling as per drawing including of providing and fixing G.I. Frame work shall comprise of G.I. perimeter channel (MF-6A) of size 0.50mm thick having one flange of 19.6mm and another flange shall be of size 29.6mm and a web of 26.6mm along with perimeter of ceiling, screw fixed to the beam to the required curvature with nylon sleeves and screws at not exceeding 610mm centers. Then suspending G.I. intermediate channel (MF-7) of size 45mm, 0.9mm thick with two flanges of 15mm each bent to the required curvature by cutting both its flanges. Suitable bracing to be provided where ever the flanges are cut with 0.9mm G.I. Flat and nuts and bolts at specific positions and thereafter at 1220mm centers with ceiling angle of width 25mm x 10mm x 0.50mm thick fixed to soffit with G.I. cleats and steel expansion fasteners as per specification of India gypsum at a distance of 2'0" c/c both ways complete with 12.5mm board and all necessary perimeter channels etc. The joints to be properly mended with paper tapes and gypsum compound all complete. The boards are to be jointed and finished which includes filling and finishing the tapered and square edges of the boards with jointing compound and fiber tape suitable for Gypsum board. A layer up to of 3.00mm thickness of Veneer Plaster is applied followed by two coats of topcoat (primer) at the face of board to give smooth seamless finish. 2 or more coats of plastic emulsion paint (roller finish) of approved shade and make shall be applied. The rate should include the full completion of the ceiling. At the time of handing over the site all necessary repairing work to be considered if required. The work to be completed as per specification, approval of the bank. No Drop or design (if any) will be considered as extra measurement it will be considered flat ceiling. (Only plan area to be measured for payment) .No extra payment will be made for the cutting of light points, stain glass, cove lighting etc. The measurement will be taken in one level, rate should include the drops also, no extra amount will be paid for the drops.</p>	SQ.FT.	710.00		
	Sub Total I				
2	Partition (solid/Partial Glazed/Glazed/low partition)				
2.1	<p>Full ht. Solid Partition including flush door & strong room partition up to 7' only :- Providing and fixing solid partition, the framing shall be made out of aluminium hollow section of 65mm x 37mm size 1.5mm thick of JINDAL / INDAL as internal frame structure placed horizontally & vertically at max distance of 2'-0" x 2'-0" center to center. Fixing 6 mm thick commercial ply on both sides with 1.0mm thick laminate on top of approved shade with groove pattern as per instructions of Architect. The rate shall include the cost of providing skirting of 100mm wide lined with 1mm thk laminate and providing & fixing a border at top of 100mm wide lined with 1mm thk laminate complete. Laminate Should be considered up to two or three color combination. The edge beadings with steam beach wood should be finished with melamine polish if required, frame work above false ceiling done shall not be measured but contractor may factor it while quoting there rates as measurement up to false ceiling lvl.. The rate inclusive of providing & fixing of required flush door of 37mm thick approx. with 1.0mm th. laminate both side with steam beech wood chowkhat of size 75mm x 65mm approx and Item includes Heavy-duty SS ball bearing butt hinges 100 x 5.5 mm (4 Nos. per shutter) with screws etc. The shade of laminate finish to be got approved from Bank. . All as per the design and instructions Bank.</p> <p>Note: - For the purpose of payment partition shall be measured including the area of door / door frames up to false ceiling height.</p> <p>Framework shall be rigidly secured to floor, bottom of slab & existing walls at 2'-0" c/c with dash fasteners.</p>	SQ.FT.	380.00		
2.2	of the above but Providing and fixing single skin partitions above false ceiling (where false ceiling is provided only on one side) for a height of upto 600 mm or near about soffit of roof using aluminium frame as specified above along with 6mm thick Commercial ply wood lined on only one side and lining with 1mm thk. lamination of approved shade and texture along with grooves.	SQ.FT.	35.00		
2.3	<p>Full ht. Glazed Partition :- Item same as 2, and 8 mm thick clear Modi float glass above 1'-0" / 3'-0" & up to 7'-0" fixed with steam beech wood beading of finished size 1½" x 1" all along the edge. All edge-to-edge glass joint to be machine cut and polished and sealed with silicon sealant. Joint shall be located strictly as shown in the drawing. All exposed woodwork to be melamine polished. Item includes frosted/striped/ designer glass film of 3M, Avery Dennison or equivalent (basic rate of film Rs. 50/ sq.ft.) on existing glass as per manufacturer's specification. All as per the design and instructions Bank.</p>	SQ.FT.	120.00		

2.5	Low Ht /Half Ht Semi Glazed (Including Wicket Door) : Same as Item no 3 but and above Low ht or Half height as per design including 10 mm Tempered /Toughned glass with edges polished to be used. All other specs same as item no 3, Edges of the partition to be covered with 3"x1.5" Steam beach wood duly mela mine polished moulding. 38 mm thick flush door : wicket gate also shall be included for a measurement All as per the design and instructions Bank.	SQ.FT.	220.00		
2.6	Glazed Paratition :Providing & fixing 10mm thk toughened clear float glass to shape for front side of the cash counters including cutting the holes, and providing & fixing TW beading polished and tinted to approved shade. (including SWO/Chief Casher front Glass)	Sq.Ft.	35.00		
sub total II					
3	Door & Accessories				
3.1	MAIN Entrance Glazing with door (PT) : Providing and fixing toughend glass door shutters of 12mm thickness in opening of glazed partitions with stainless steel patch fittings of approved make (DORMA/ DLINE / GEZE or approved equivalent) including heavy duty double action floor-spring with steel cover plate of approved make, pull handle SS brussed finishes 24" long thick 25mm on both sides of door shutters, locking arrangement of Dorma / D Line or equivalent or better quality as approved by Engineer-in-charge. Exposed edges of glass shall be machine cut & polished. Cost includes cutting and making good the floor, walls, ceiling etc. for fixing floor spring and patch fittings. All complete as per approval of the Architect.	SQ.FT.	50.00		
3.2	Providing and fixing toughend glass partition of 12mm thickness toughend glass with stainless steel patch fittings of approved make (DORMA/ DLINE / GEZE or approved equvalant as approved by Engineer-in-charge. Exposed edges of glass shall be machine cut & polished. Cost includes cutting and making good the floor, walls, ceiling etc. for fixing patch fittings. All complete as per approval of the Architect.	SQ.FT.	120		
3.3	Supplying and fixing of Dorma / GEZE/ Dline / Hardwyn/Godrej or approved equivalent Door Closer for wooden door for BM , Banking Hall, Chief Casher	Nos.	5		
3.4	Supplying and fixing of mortice door lock Hardwyn make HML-480 Lock Body 304 Stainless Steel. (in BM Cabin,store room .) Cash cabin cabin shall be Godrej Night Latch.	Nos.	6		
3.5	Supplying and fixing of door Stopper SS Grade 304,HESSF-2C HARDWYN Make.	Nos.	7		
sub total III					
4	CASH / STAFF COUNTERS				
4.1	Providing and fixing Chief Cash Counter in split-levels 18" (1140mm) and 2'-6" (height 750mm) wide each. Upper levels having 20mm thick, black granite glued with approved adhesive to 19 mm thick commercial ply top (Basic rate of Granite Rs. 180/- Sq.ft i/c taxes and transportation). Edges of 18" wide counter shall be double with matching granite and shall be rounded and machine polished. Lower tier shall be made of 19 mm thick ply wood finished in 1.5mm thick laminate. Exposed edge having steam beech wood edging of size 1 1/2" x 1". Vertical face shall have 19mm thick ply wood over pine wood framework as per requirement of design. All exposed surfaces shall be finished with 1.0mm thick laminate of approved shade and colour. 1 no. prefabricated metal computer key board tray including drawer slides 12.5" x 22" tray with 14" telescopic slides including L – brackets for securing to the table top. Chest of drawers (size 1'-4" x 2'-0" x 2'- 5") made of 19mm thick commercial ply wood having three drawers finished with 1.0mm thick Laminate on all sides. Each drawer shall have locking system and 6" long S.S. brushed finished handle, drawer slides etc. of approved make. All exposed edges of ply wood sealed with Steam beech wood beading of size 1/4" x 3/4". All beading and exposed wood shall be melamine polished and non-laminate surface to be enamel painted. Item includes readymade metal powder coated CPU trolley, grommet, footrest for each seat. All complete as per approval and instructions of the Architect / employer.The rate also include providing and fixing painting a foot rest using hard wood 100 x 25mm size 1st class seasoned country frame. Payment will be made only on the centerline measurement. The rate shall include the cost of providing skirting of 100mm wide lined with 1.0mm thk laminate and providing & fixing a border at top of 100mm wide lined with 1.0mm thk laminate complete.	R.ft.	5.00		

	<p>Providing and fixing staff counter/SWO in split-levels 1'-0" (920mm) and 2'-6" (750 mm) wide each. Upper levels having 19 mm thick black granite with full round edges glued with approved adhesive to 19 mm thick commercial ply top (Basic rate of Granite Rs. 180/- Sq.ft. i/c taxes and transportation). Lower tier shall be made of 19mm thick ply wood and finished in 1.5mm thick laminate. Working top having steam beech wood edging of size 1 1/2" x 1". Vertical face shall have 19 mm thick commercial ply over pine wood framework as per requirement of design. All exposed edges of ply wood sealed with Steam beech wood beading of size 1/4" x 3/4". All exposed surfaces shall be finished with 1.0mm thick laminate of approved shade.</p>				
4.2	<p>The item includes Chest of drawers (size 1'-4" x 2'-0" x 2'-5") made of 19mm thick commercial ply wood having One drawers at top and a storage cabinet below having shutters of 19mm thick ply wood finished with 1.0mm thick Laminate on all sides. 1 no. prefabricated metal computer key board tray including drawer slides 12.5" x 22" tray with 14" telescopic slides including L – brackets for securing to the table top for each seat. All beading and exposed wood shall be melamine polished and non-laminate surface to be enamel painted. Item includes 1'-3" high 12mm thick toughned glass above upper tier and readymade metal powder coated CPU trolley, grommet, foot rest for each seat. All complete as per approval and instructions of the Architect / employer. The rate also include providing and fixing painting a foot rest using hard wood 100 x 25mm size 1st class seasoned country frame. Payment will be made only on the centerline measurement. The rate shall include the cost of providing skirting of 100mm wide lined with 1.0mm thk laminate and providing & fixing a border at top of 100mm wide lined with 1.0mm thk laminate complete.</p>	R.ft.	15.00		
Sub Total IV					
5	Table & Furniture				
5.1	<p>MANAGER TABLE (Size:- 5'-6" x 2'-6") ht. 2'-6" :- Providing and fixing tables made out of 19 mm thick commercial ply over hard wood frame work finished with 1.5mm thick laminate of approved shade. Top having steam beech wood edging of size 2" x 1 3/4". 10mm thick clear float glass with beveled edges shall be provided on the finished to 19mm thk Comm.ply wood of approved make cladded with 1mm thk. laminate(color with vertical grain) as per design in all visible areas. All the exposed edges to be covered with wooden steam beech lippings and mouldings duly malamine polish. The drawers to be made out of 19mm thk ply wood with 1.0 mm laminate finish in the front , and bottom to be made out of 6mm plywood and it should play in drawer sliding telescopic channels. The inside of the drawer to be duly paint & Table back side wil be 1mm laminate. A leg rest to be provided duly polished made out of 3"x2" Wooden Section. A shutter to be made by 19mm ply wood cladded with 1.0mm laminate .The necessary locks handles to be provided in each drawers and shutters. 3" x 1/2" wooden skirting to be provided in all visible areas duly polished. The necessary wire managers(SS) to be provided on the tables and provision for lights to be kept if required in the front of the table. All the exposed areas to be duly malamine polished The work to be completed as per design and approval of the Bank. The table should have key board tray and CPU Trolley to be Modular. All as per the design and instructions Bank .</p>	NO.	1.00		
5.2	<p>SERVER COUNTER & UTILITY COUNTER (2'-0" WIDE) :- Providing and fixing of Utility//Server Counter 2'-0" wide top made up of 19mm thick commercial pasted on 1.0 mm thk. laminate. The Top of table will be finish with 1.00 thk laminate.all hardware fittings fixtures etc. The drawers to be made out of 19mm thk board with 1.0 mm laminate finish in the front ,sides to be made out of 12mm plywood and bottom to be made out of 6mm plywood and it should play in drawer sliding telescopic channels. The inside of the drawer to be duly paint. All exposed edges to have wooden lipping stained to match the desk and melamine finished.Design and detail of the table shall be as per design. (As per Site, Designing of Table and specification may be Changed). The works to include a keyboard try and CPU trolley to be modular. All as per the design and instructions Bank. (S.S. Finish Lock & Handle to be included)</p>	R.Ft	9.00		
Sub Total V					
6	CABINET & CUPBOARDS				
6.1	<p>SIDE AND BACK UNIT :- Providing and fixing Side Unit/ Back unit 400 mm depth made out of 19mm ply wood finished with 1.0mm laminate in all exposed areas and top shall be 1.5 mm thick . The drawers to be made out of 19mm commercial plywood and cladded with 1.0mm laminate and bottom made out of 6mm comm ply duly painted in matching tone and it should play on drawer sliding channels . The shutters to be made out of 19mm commercial ply wood and should play on drawer sliding castors on powder coated channels. The necessary locks , handles, etc to be provided . 3" x1/2 wooden skirting to be provided duly polished as per matching tone all along the visible areas . Inside of the unit to be enamel painted in matching tone . All the exposed edges of the boards/ply woods to be covered with woden lippings/mouldings duly polished all complete. The work to be completed as per approval and specification of the Architect</p>	SQ.FT	30.00		

6.2	LOW HT CABINET UNIT :- Providing and fixing Full /Low height Cabiner 400mm deep made out of 19mm thk plywood finished with 1.0mm laminate in all exposed areas . The Shutter to be made out of 19mm ply wood in the front cladded with 1.0mm laminate(color, vertical grain) . and bottom made out of 6mm plywood duly painted in matching tone and shelves 19mm thk comm ply wood to fixed inside storage. The shutters to be made out of 19mm ply wood . The necessary locks , handles, etc to be provided . 3" x1/2 wooden skirting to be provided duly polished as per matching tone all along the visible areas . Inside of the unit to be enamel paint finish . All the exposed edeges of the boards/plywoods to be coverd with wooden lippings/mouldings duly polished all complete.All as per the design and instructions Bank.	SQ.FT	30.00		
6.3	MAIN ELECTRICAL PANEL CABINET :- Providing and fixing of DB Shuttering formed of 19mm thk plywood wood shutters finished with laminate on outer surface and Enamel paint finish on internal surface with wooden louvre perforation and necessary hardware complete as per details. <u>All as per the design and instructions Bank.</u>	SQ.FT	40.00		
Sub Total VI					
7	Other Miscellaneous Items				
7.1	SOFT BOARD / NOTICE BOARD :- Providing and fixing soft board with necessary framework with 12mm BWR plywood on top 12 jolly board to be fixed finished with fabric @Rs80 , with necessary mouldings duly polished along the periferi. <u>All as per the design and instructions Bank.</u>	SQ.FT	20.00		
7.2	PAINTING PLASTIC PAINT :- <u>Applying 2 Coat putty with primer and</u> Providing and applying Plastic emulsion paint (asian) of approved make and shade on walls including scrapping off, preparing the base & applying 3 or more coats of approved make, color and shade to give an even and smooth surface on new work including necessary scaffolding, coat of cement primer etc. all complete as per direction of Bank.(Only Banking hall)	SQ.FT	1500.00		
7.3	TEXTURE PAINT:- Providing and doing textured surface coating on wall of approved shade & texture basic rate Rs.45/sft. (Heritage flakes) the rate are inclusive of scaffolding staging etc. for any hight and for plane as well as for architectural surface. All completes as per approval and instructions of the architect / employer.	SQ.FT	175.00		
7.4	WALL PANELLING :- Fabricating and fixing wall/column paneling, the framing shall made out of aluminium hollow section of 65mm x 37mm size 1.5mm thick of JINDAL / INDAL at spacing not exceeding 600mm bothways (horizontal and vertical). Paneling framework to be secured to wall surface/column surface.Paneling framework to be clad on one side with 9mm thick ply finished with 1.0mm thk laminate including skirting of 100mm high & 12mm x 12mm groove at skirting level. <u>All as per the design and instructions Bank.</u>	SQ.FT	150.00		
7.5	WRITING LEDGER & CHEQUE SUGESTION BOX:- Providing and fixing writing ledge as per design minium 5 ft length made out 19mm comm. board with necessary grove patterns with 1.0mm laminate. 10mm thk machine polished glass to be provided on top of the writing ledge. Small boxes to be made out of 12mm comm. ply to be made on top of the writing ledge finished with 1.0 mm laminate, inside enamel painted and rate should be included providing fixing of sugestion box & Cheque deposit box as per approval of bank .The work to be completed as per design and approval of the architect.	NO	1.00		
7.6	Providing and fixing integrated pelmet cum AC boxing 375mm high and 115mm wide (partly covering the window opening- for operation & maintanance) made out of 19 mm thk commercial plywood and lined with 1mm thk lamination along with providing and fixing TW lipping on all the exposed surfaces along with painitng the inner surface with 2 coats of enamel paint over a coat of full putty and primer.	Rft	20.00		
7.7	OUTER SHUTTER BOXING				
	Overhead out side shuuter box :- Providing and fixing sal wood frame fixing of 12mm plywood with 1mm thk laminate finish and openable shutter for out side area inside shall be painted	SQ.FT	60.00		
Sub Total VII					
TOTAL AMOUNT					

PROJECT:- INDIAN BANK AT DEOLI BRANCH, RAJASTHAN.

SUB:- ELECTRICAL WORK

ARCHITECT :- DESIGN DEI GRATIA PVT. LTD.

SL No	PARTICULARS	UNIT	QTY	RATE	Amount
1	ELECTRICAL WIRING & EARTHING				
1.1	Supply,laying,connection & testing of light,fan point, wiring by 2x1.5mmsq(2x3/.029) +1x1mmsq PVC insulated, multistrand single core copper conductor FRLS wire maintaing the colour code as per direction in PVC conduite of 20mm with ISI mark 1.5mm thickness to conceal in wall partition mending good the damage, complete with PVC circular box, bend to be done as per drawaing including 3 point ceiling rows wherever required GI saddle to be used for fixing,metal flexiable/PVC flexiable pipe may use if requied in partition wall. All PVC pipes should be with ISI mark. No joints will be allowed inside pipe,light, fan & plug point complete with modular type switch plate & MS box . rate Including the main circuite line 2x2.5mmsq+1x1.5mmsq earth PVC insulated Cu. Wire from DB to switch board ,maintaining the colour code. Circuite line for lighting switch board & 6Amps plug board are to be drawn from lighting DB to Lighting board & plug point board (independent), 6/16 Amps plug point line are to be draw from power DB.as per DBschedule /SLD				
a)	1 light by 1 switch	Nos.	8		
b)	2 light by 1 switch	Nos.	11		
c)	3 light by 1 switch	Nos.	4		
d)	4 light by 1 switch	Nos.	0		
e)	Ceiling fan point with step type electronic regulator	No	3.00		
f)	Same as above, but for exhaust fan excluding regulator.	No	3.00		
g)	Same as above 5A Point in the switchboard itself.	No	4.00		
h)	same as above Wiring for call-bell point including buzzer	No	1.00		
i)	Wiring (2x2.5mmsq+1x1.5mmsq from power DBs) for independant 6A multi pin socket along with 6A modular type switches housed in painted MS box (upto 3 independent plug points can be taken in one circuit). For Fan	No	7.00		
1.2	Supply and installation of modular type 2 nos 6A & multi pin sockets with 2 nos 6 Amp one way switch housed in MS box to be fixed in partitions or concealed in wall. The box shall be painted with 2 coats of enamel paint over a coat of red oxide primer including wiring for Raw power socket outlet using 2 R runs of 2.50 Sqmm and single run of 1.5 sqmm PVC insulated multi stranded single core copper conductor FRLS wire in 20mm PVC conduit to be laid in floor, partitions, etc. complete with all accessories (looping 2 sets of 2x6A socket outlet in one circuit- from DB) (Raw power). for counter	No	7.00		
1.3	Supply and installation modular type 16A, 5-pin socket with 16A one way switch housed in MS box to be fixed in partitions or concealed in wall. The box shall be painted with 2 coats of enamel paint over a coat of red oxide primer , the rate shall include wiring fusing 2R 4.0 sqmm & single run of 2.5 sqmm PVC insulated multi stranded single core copper conductor FRLS wire in 25mm PVC conduit to be laid in floor, partitions, etc complete with all accessories (for line printer : or optional).(upto 2 independent plug points can be taken in one circuit)	Nos.	7.00		
1.4	Supply and installation of power supply disconnection arrangement for strong room consisting of 1 no 10A DP MCB housed in manufacturer's powder coated MS box to be fixed inside the strong room and connected with 1 no 3-pin metal clad plug with 2 metre long 3 core 2.5 sqmm PVC insulated flexible copper conductor cable.	Set	1.00		
1.5	Acs electrification :-				
(a)	Supply and fixing 25 Amps 3-pin modular socket with 25 Amp one way switch with indicator (near AC indoor unit) housed in manufacturers MS powder coated box to be concealed in wall including Wiring using 2R 6.0 sqmm & single run of 2.5 sqmm PVC insulated multi stranded single core copper conductor FRLS wire in 25mm PVC conduit to be laid in floor, partitions, etc complete with all accessories. (for split AC units) -(from Stabilizer to IDU)Supply.	Nos	1.00		
(b)	Supply and fixing 25 Amp - 3 pin metal clad socket with plug controlled by a 25 Amp SP MCB (for Ac wall mounted stabilizers) housed in manufacturers MS powder coated box to be concealed in wall including Wiring using 2R 6.0 sqmm & single run of 2.5 sqmm PVC insulated multi stranded single core copper conductor FRLS wire in 25mm PVC conduit to be laid in floor, partitions, etc complete with all accessories. (for split AC units) from AC DB to Stabilizer	Nos	1.00		

(c)	Supply and fixing 20A 3-pin modular socket with 20A one way switch with indicator (near AC indoor unit) housed in manufacturers MS powder coated box to be concealed in wall including Wiring using 2R 4.0 sqmm & single run of 2.5 sqmm PVC insulated multi stranded single core copper conductor FRLS wire in 25mm PVC conduit to be laid in floor, partitions, etc complete with all accessories. (for split AC units) -(from Stabilizer to IDU)Supply.	Nos	4.00		
(d)	Supply and fixing 20A - 3 pin metal clad socket with plug controlled by a 20A SP MCB (for Ac wall mounted stabilizers) housed in manufacturers MS powder coated box to be concealed in wall including Wiring using 2R 4.0 sqmm & single run of 2.5 sqmm PVC insulated multi stranded single core copper conductor FRLS wire in 25mm PVC conduit to be laid in floor, partitions, etc complete with all accessories. (for split AC units) from AC DB to Stabilizer	Nos	4.00		
2	LAYING OF CABLE :				
2.1	Supply laying fixing main power with 50mm sq 3.5 core PVC insulated,PVC sheathed Alu.Conductor, 1100 v. grade armoured cable complete with 02 nos 8 SWG bear GI.wire as running earth . (Meter panel to Main Panel & Dgset to Main Panel	Mts.	25		
2.2	End termination of 50mmsq 3.5 Core armoured cable,complete with brass cable gland , Alu. Lug, PVC tape.	Nos	4		
2.3	- Do - 3.5 x 16 sqmm with 02 nos 8 SWG bear GI.wire as running earth. for Light D.B	Mts	7		
2.4	- Do - 3.5 x 25 sqmmth with 02 nos 8 SWG bear GI.wire as running earth. for POWER & A.C D.B and UPS	Mts	20		
2.5	- Do - termination of 25 & 16 Sqmm 3.5 Core	Nos	6		
		End	2		
3	Out door type glow sign board wiring :-				
3.1	Supply laying of main line with 2x2.5 +1x1.5 mmsq through MS conduite from main panal to glow sign board.	Mts	20		
3.2	Supply installation of 16 amps DP MCB at main entrance Glow sign board	Set	1		
4	EARTHING STATION :				
(i)	Earthing installation as per I.E. rule conforming to IS 3043-1987 or its latest amendent by making earth station with 600x600x3mm (minimum) thick copper plate electrode to be installed such that is top edge shall be at a minimum depth of 3.3mts below ground level after preparation of ground with charcoal, sand ,& salt, connecting the 25x3mm thick copper lead in strip (upto 10 mts length) by bolting and brazing to the copper plate complete with Brass bolt of suitable length double nuts & washer including supply & fixing of 50mm dia 2.3Mts long partly perforated G.I. Pipe with funnel for watering arragment.				
	N.B :- The Copper plate to be buried under 3.3Mts depth from ground level, including C.I. Pit 300x300mm with necessary brick wall (For UPS earthing).	Set	1		
(ii)	Supply laying 2x8SWG copper bear wire from earth spike to main panal.(Electrolite wire)	Mts	10		
5	MAIN ELECTRICAL DISTRIBUTION				
	Main Panel (wall Mounted Type)				
	Supply, fabricating,assembling,internal- connection, testing & conncting with incomming, out going power cables & lines as required to complete the job of cubical type electrical panal made from 14SWG CRC. M.S. sheet with proper earthing terminal(Nut- bolt &washer) 02 No.outside of panal, same nut- bolt to tighten with internal earth busbar of panal situated inside loose wire box(on top portion of panel) On top side of panel cable entry arragment to be done for incomming & out going of lines. Painting powder coating electrical grey/ seimensgrey to be done.one 6"x4" enamel type 440Volt Danger board to fix up on main panal bus-bar cover, components are as follows :-All switches are front handle operated & all MCB knob should be visual, all component to provide in separate compartment only DBs in one compartment.				
	Incomer - 100A 4P MCCB 25Ka with adjustable thermal & Magnetic trip unit -1 Nos				
	OUTGOINGS -				

	63 Amps 4 pole MCB. = 04 Nos.(AC & Power DB,ATM ,UPS,spare) 40 Amp 4 Pole MCB :2 nos (Lighting DB,Spare) 25 Amps DP MCB = 02 Nos.(sign board , Fire Alarm) Amps Meter 0-100 Amps with 3 Nos. CT & selector switch 96x96mm 01 Set (Changeover should be ON-LOAD type.)				
	100Amps 4pole Cu. Bus Bar. 01 Set. 100Amps 4 pole Change over switch. 01 No. 100 Amps FP MCCB 25KA as Gen - Set main incoming 01 NO.				
	Volt meter 0-500volt A.C. 50 Hz.96x96mm with selector switch. AE make.n 01 Set				
	20mmdia LED indicator lamp 06 Nos.				
	02 Amps Sliding Fuse. 06 Set.				
	150x100mm enamel Danger board 440 volt. (to set on bus bar cover). 01 No.				
5.1	Cable entry from top & bottom - removable gland plates (bottom at 2 points) c/w powder coated Grey paint (two coats) with name labels for all incoming & outgoing feeders. The panel shall be complete in all respects including all accessories such as earthing bus, Air ventilators, lifting hooks etc.	Set	1		
	POWER DB & AC DB. Make standard/Legrand/ABB				
	6 way TPN MCB DB with				
	63 TP&N MCB as main				
5.2	16Amps SP MCB - 9 Nos+32AMPS SP X9 NOS. including Neutral Bar. 01 Set	Set	1		
	LIGHTING DB Make standard/Legrand/ABB				
	6 way TPN MCB DB with				
	63A TP&N MCB as main				
	16 Amps SP MCB - 03 Nos.+				
5.3	10 Amps SP MCB - 09 Nos. Including Neutral Bar. 01 Set	Set	1		
	6 UPS SYSTEM				
6.1	UPS Main DB Supply, erection, testing and commissioning of three phase 4 WAY, TPN MCB DB double door type with "C" Curve MCBs, IP 42 powder coated for UPS with 63A 4P MCBs – 1No as INCOMER 32A TP MCBs – 4 Nos. as OUTGOING Including all interconnections & accessories etc MAKE standard/Legrand/ABB	Nos	1		
6.2	UPS DB-1 & 2 8 Way SPN MCB DB with 'C' curve MCBs. Incoming : 1 No. 40A DP MCB Outgoing : 6 Nos 6/10A SPO MCBs Make standard/Legrand/ABB	Nos	1		
	Supply and installation of modular type 3 nos 6A multi pin sockets with 2 nos 6A one way switch with indicator housed in MS box to be fixed in partitions or concealed in wall. The box shall be painted with 2 coats of enamel paint over a coat of red oxide primer including making connections complete the rate inclusive of Supplying and running of 3 runs of 2.5 sq.mm UPS DB's to individual powerstation through .(looping 2 sets of 3X6 A socket outlet in one circuit / or as per SLD the following size of 660 volts grade, Finolux brand PVC insulated wire (For UPS point only.)	Nos	9.00		
6.3	Supply & Laying of 4 runs of 6.0 Sqmm and 2 runs of 2.5 sqmm, PVC insulated, single core, multistranded copper conductor cable in suitable rigid / flexible metal conduit from MainUPS DB to auto phase shifter.	mtr	5.00		
6.4	Supply, installation, testing and commissioning of 40A rated 3 phase to single phase auto phase shifter for 3.0 KVA UPS (SLHD of Swift make)	Nos	2.00		
6.5	Supply & Laying of 2 runs of 6.0 Sqmm and 1 run of 2.5 sqmm, PVC insulated, single core, multistranded copper conductor cable in suitable rigid PVC conduit from automatch phase shifter to UPS unit	mtr	5.00		
6.6	Supply and Installation of Moduler type 20A plug & socket housed in for UPS output control	Nos	2.00		
6.7	Supply & Laying of 2 runs of 4.0 Sqmm and 1 run of 2.5 sqmm, PVC insulated, single core, multistranded copper conductor cable in suitable rigid / flexible metal conduitfrom 3 KVA UPS to UPS DB	mtr	8.00		
7	Earthing				

7.1	Supplying and earthing of : 600mmX600mmX3mm electrolytic copper plate connected to a 40mmX3000mm "B" class GI pipe by means of 4 no. "L" clamps with stainless steel bolts and nuts and washers, buried under the ground with one run of 25mmX3mm copper flat connected to the copper plate by means of 2 no. stainless steel bolts and nuts and washers run along the pipe upto the top and connected to a suitable clamp fastened to the earth pipe at every one meter length. The earth pipe should have 10mm holes at 150 mm apart along the length all round.The above said assembly should be installed in an earth pit of size 750 mmX750mmX 3250mm and filled with charcoal and salt mixed with sand in alternate layers of 150mm each upto a height of 3000mm from the bottom.The outgoing 10 sq.m insulated copper wire in PVC conduit to be connected directly to the earth flat from the bottom of the pipe by means of a steel bolt, nuts and washers.The cost of digging the pit, backfilling and shifting the debris shall also be included (Maintenance free earthing with 10 years warranty & necessary	No.	1.00		
7.2	1 run of 7 /20 PVC insulated wire along with PVC conduits for earthing.	mts	17.00		
	sub total I				
8	ELECTRICAL FITTINGS (S/I/T/C				
8.1	S/I/T/C of Fixture recessed type 2'-0" x 2'-0" Philips cat. no. (RC380B G2 LED 28S 4000 PSD OD WH) PHILIPS MAKE.	Nos.	8		
8.2	S/I/T/C SURFACE & WALL MOUNTED LED BETTEN, (BN150W LED13S - 6500 PSE OD GR	Nos.	10		
8.3	S/I/T/C Round down light Philips cat. no. (DN193B LED12S - 3000 PUS WH S1	Nos	25		
8.4	S/I/T/C RC 380B LED 32S -6500 L120W 30 PSU OD PHILIPS MAKE	NOS.	0		
8.5	S/I/T/C 225 mm dia heavy duty Exhaust fan 230 volt A.C.(EPC / Crompton make).	Nos	2		
8.6	S/I/T/C Wall mountaing fan 400 mm dia 230 volt A.C.	Nos.	7		
8.7	S/I/T/C of 36" CEILING FAN WHITE COLOUR(ORIENT/KHAITAN)	Nos.	3		
	SUB TOTAL				
	TOTAL FOR ELECTRICAL WORK (B)				

PROJECT: INDIAN BANK AT DEOLI BRANCH, RAJASTHAN.

SUB:- DATA SYSTEM & TELEPHONE WIRING

ARCHITECT :- DESIGN DEI GRATIA PVT. LTD.

S.No.	ITEM	QTY	UNIT	RATE (Rs.)	AMOUNT (Rs.)
TELEPHONE SYSTEM					
1	Wiring for telephone points with 2 pair 4/5 pair .51mm dia ATC (annealed tinned Cu wire) with PVC insulated PVC sheathed telephone cable from tag block to the point including providing ferrules at both ends and termination at both ends including providing & fixing RJ 11 outlet, faceplate and mounting box complete of modular type (where 2 such points are shown, 2 such wires shall be provided) This work includes providing PVC conduits in chases from the raceway to the point. (1 each for branch manger, assistant branch manager & server room)	7	nos.		
2	Supplying, laying, effecting terminations, testing and commissioning of 0.51mm dia Cu. Conductor, twisted , colour coded with polythene capor barrier, telephone cables in the existing tray or in conduit including providing & fixing conduit pipe or cable tray as required from building tag block to the floor as required.				
(a)	1x10 pair armoured cable from telephone connection in the premises to the crone box	20	rmt		
(b)	Supplying & fixing 20 pair krone tag block with enclosure.	1	nos.		
DATA SYSTEM - CONDUITING & CABLING					
1	Providing and laying UTP CAT 6 data cable for nodes through 25mm dia PVC conduit through floor, wall and partitions etc including all necessary materials from main Hub to building tag block (BSNL)	20	rmt		
2	Wiring for computer networking from I/O hub to computer workstation with UTP Cat -6 computer cable including providing ferrules at both ends and termination at both ends including providing & fixing frame for with shutter , RJ 45 outlet, faceplate and mounting box complete of modular type, This work includes providing PVC conduits (1/2" , 3/4" size or as required) in chases from the I/O hub to the point.The cost includes testing, commission etc complete. Note : Do not run more than more than 3 wire in single pipe & should be concealed	9	nos.		
3	Supply of CAT-6 Dlink Patch Cord 7 ft	9	Nos.		
4	Supply of CAT-6 DLink Patch Cord 3 ft	9	Nos.		
5	Supply/Fixing of CAT-6 Jack Panel 24 Port	1	Nos.		
6	Size19" Rack 9U with Glass Door , Locking system Make: APW	1	Nos.		
7	S/F 24 Port D Link switch	1	No.		
TOTAL					

PROJECT: INDIAN BANK AT DEOLI BRANCH, RAJASTHAN.

SUB:- AC WORK

ARCHITECT :- DESIGN DEI GRATIA PVT. LTD.

S.NO.	DESCRIPTION	UNIT	QTY.	RATE	AMOUNT
	(AIR CONDITIONING WORK)				
1	<p>Supplying, installation, testing and commissioning of 3-Star rated Hi-wall split airconditioner of following capacity with On Off Timer along with wireless remote controller including providing and laying the standard length of 5 m copper, electrical and 25mm dia heavy duty PVC drain piping with all necessary fittings duly insulated with 9mm thick nitrile rubber pipe insulation including Initial refrigerant charge suitable for 5 Mtrs distance between IDU and ODU along with drilling the holes and packing and making good the damaged surfaces good comprising and 5 mtr Condensate drain pipe as specified spec of the following:- (Copper Coil for IDU & ODU)</p> <p>i) Indoor unit consisting of evaporator coil, blower fan with motor, filters, insulated drain pan control panel with cabling between control panels and units etc</p> <p>ii) Outdoor unit consisting of hermetically sealed Rotary Compressor to operate on 230 V, Single Phase, 50 Hz AC Supply, Anti Corrosive Coated Condensor Coil with fan and motor, interconnecting refrigeration piping, starters/controls/cutouts/relays etc., mounted inside a powder coated sheet metal cabinet duly treated for corrosion protection. the rate included interconnecting cable from indoor unit to outdoor unit</p>				
a	3-Star rated Hi-wall split airconditioner of 2.0 TR capacity*blue Star/TATA/Hitachi/Carrier	Each	2		
b	3-Star rated Hi-wall split airconditioner of 1.5 TR capacity*blue Star/TATA/Hitachi/Carrier	Each	1		
c	3-Star rated Hi-wall split airconditioner of 1.0 TR capacity	Each	2		
2	Charges for providing additional copper pipes (one circuit) for the above split units with necessary insulation and with adequate pvc insulated copper wire from indoor to outdoor units concealed and taken through beyond the standard 5 mtr length.. Size of the Copper pipe & Gauge as per the Manufacturer standard for 1,1.5 tr, & 2 Tr.	Rmt	20		
3	Charges for providing additional 25mm dia heavy duty PVC drain piping with all necessary fittings duly insulated with 9mm thick nitrile rubber pipe insulation drain pipe concealed / surface mounted and taken through wall / partition beyond the standard 5m length for the above split units.	Rmt	25		
4	Supply, installation, testing and commissioning of wall mounting 4KVA stabilizers for 1.5Tr & 1.0Tr Hi-Wall Split Air Conditioning units with input voltage range of 170-270 Volts and output 220 +/- 10% as required.	Each	3		
5	Supply, installation, testing and commissioning of wall mounting 5KVA stabilizers for 2.0Tr Hi-Wall Split / Cassette type Air Conditioning units with input voltage range of 170-270 Volts and output 220 +/- 10% as required.	Each	2		
6	Providing and fixing standard powder coated support brackets & including grille gauge with locking arrangement for the above split / cassette units including fasteners and other accessories as required.				
a	For split air conditioner	Each	5		

b	For cassette units	Each	0		
7	Supplying and fixing 0-24 hrs electronic timer with 2nos 25A SP MCBs, 2 nos 25A TP contactors completely wired housed in a suitable powder coated enclosure with hinged door and mounted on wall with all interconnections. (for ac units in System Room)	No	1		
	TOTAL				

PROJECT: INDIAN BANK AT DEOLI BRANCH, RAJASTHAN.					
SUB:- ATM INTERIOR & ELECTRICAL WORK					
ARCHITECT :- DESIGN DEI GRATIA PVT. LTD.					
SL No	PARTICULARS	UNIT	QTY	RATE	AMOUNT
1	GRID FALSE CEILING (600mm X 600mm):- Providing and fixing suspended false ceiling consisting of Armstrong/ Decophone or equivalent make 600mm x 600mm Tiles with tegular edges , slim line suspension system grid, Classic fine textured or approved pattern , on G.I frame work Complete in all respect as per manufacture's specifications, designs and architect's approval.Rate quoted to include cost of providing support framework formed of perimeter channels for fixing light fixtures, AC grills/diffusers etc. Also to provide concealed perimeter channel support as required to support modular grid ceiling sections at junction between gypboard false ceiling and modular grid tile ceiling. Rates to include Providing and fixing 50 mm Metal Axiom on periphery of Modular ceiling as per the	SQ.FT.	50		
2	MAIN Entrance Glazing with door Providing and fixing toughend glass door shutters of 12mm thickness in opening of glazed partitions with stainless steel patch fittings of approved make (DORMA/ DLINE / GEZE or approved equivalent) including heavy duty double action floor-spring with steel cover plate of approved make, pull handle SS brushed finishes 24" long thick 25mm on both sides of door shutters, locking arrangement of Dorma / D Line or equivalent or better quality as approved by Engineer-in-charge. Exposed edges of glass shall be machine cut & polished. Cost includes cutting and making good the floor, walls, ceiling etc. for fixing floor spring and patch fittings. All complete as per approval of the Architect.	SQ.FT.	23		
	Providing and fixing toughend glass partition of 12mm thickness with stainless steel patch fittings of approved make (DORMA/ DLINE / GEZE or approved equivalent as approved by Engineer-in-charge. Exposed edges of glass shall be machine cut & polished. Cost includes cutting and making good the floor, walls, ceiling etc. for fixing patch fittings. All complete as per approval of the Architect.	SQ.FT.	80		
3	SOFT BOARD / NOTICE BOARD :- Providing and fixing soft board with necessary framework with 12mm BWR plywood on top 12 jolly board to be fixed finished with fabric @Rs80 , with necessary mouldings duly polished along the periferi. All as per the design and instructions Bank.	SQ.FT	6		
5	ACP WALL PANNELLING :- Providing & fixing in position ACP (Aluminium Composite Panel) with framing of Aluminium Tube sections of min 1.5"x 1" and 20 gauge 2'-0" C/C both ways. ACP to be in 2' wide panels or distributed equally. Panels to be fixed to the frame with 3M or equi-valent adhesive. Joints to be finished with Silicon based sealant. Minimum ACP thickness-3 mm. Aluminum foil thickness to be min 0.20 mm on both sides. Alubond, Eurobond, Fujibond, Alcobond or equivalent ISO certified or approved brands to be used. Bright silver Shade to be as per bank's approval. Additional Sections to be provided to fix the Indoor AC units. Both AC units to be installed near the machine area at the highest position. (plain white)	SQ.FT	125		
6	MAIN ELECTRICAL PANEL STORAGE :- Providing and fixing of DB Shuttering formed of 19mm thk plywood wood shutters finished with laminate on outer surface and Enamel paint finish on internal surface with wooden louvre perforation and necessary hardware complete as per details. <u>All as per the design and instructions Bank.</u>	SQ.FT	40		
7	Grouting :- ATM to be firmly embedded into the ground with para bolts/anchor bolts through the SAFE of theATM. Scope of work includes moving/tilting of machine for removing of existing leveling screws,Drilling 8"-10" holes in the existing flooring using concrete drill bits, Hammering metal sleeves inthese holes, Repositioning the machines over the existing markings, Anchor fasteners to be put inplaces, Min. 6" long anchor fasteners, preferably of Fischer make, Applying resin adhesive (Araldite)over the finished bolt positions for improved bonding and Repairing broke tiles, if any	NO	1		
	SUB TOTAL				

ELECTRICAL WORK					
1	ELECTRICAL WIRING & EARTHING				
1.1	Supply,laying,connection & testing of light,fan point, wiring by 2x1.5mmsq(2x3/.029) +1x1mmsq PVC insulated, multistrand single core copper conductor FRLS wire maintating the colour code as per direction in PVC conduite of 20mm with ISI mark 1.5mm thickness to conceal in wall partition mending good the damage, complete with PVC circular box, bend to be done as per drawaing including 3 point ceiling rows wherever required GI saddle to be used for fixing,metal flexiable/PVC flexiable pipe may use if requied in partition wall. All PVC pipes should be with ISI mark. No joints will be allowed inside pipe,light, fan & plug point complete with modular type switch plate & MS box . rate Including the main circuite line 2x2.5mmsq+1x1.5mmsq earth PVc insulated Cu. Wire from DB to switch board ,maintaining the colour code. Circuite line for lighting switch board & 6Amps plug board are to be drawn from lighting DB to Lighting board & plug point board (independent), 6/16 Amps plug point line are to be draw from power DB.as per DBschedule /SLD.				
1.1 a	1 light by 1 switch (Raw 1)	Nos.	1		
1.1 b	2 light by 1 switch (Raw -1 UPS -1)	Nos.	1		
1.1c	Wiring for independant 6A multi pin socket along with 6A modular type switches housed in painted MS box (raw)	No	1		
1.1d	Same as above 5A Point in the switchboard itself (raw).	No	1		
1.2	Supply and installation of modular type 2 nos 6A multi pin sockets with 2 nos 6A one way switch housed in MS box to be fixed in partitions or concealed in wall. The box shall be painted with 2 coats of enamel paint over a coat of red oxide primer including wiring for Raw power socket outlet using 2 runs of 2.5 Sqmm and single run of 2.5 sqmm PVC insulated multi stranded single core copper conductor FRLS wire in 20mm PVC conduit to be laid in floor, partitions, etc. complete with all accessories. (UPS Power for CCTV)	No	1		
1.3	Supply and installation modular type 16A, 5-16 pin socket with 16A one way switch housed in MS box to be fixed in partitions or concealed in wall. The box shall be painted with 2 coats of enamel paint over a coat of red oxide primer , the rate shall include wiring fusing 2R 4.0 sqmm & single run of 2.5 sqmm PVC insulated multi stranded single core copper conductor FRLS wire in 25mm PVC conduit to be laid in floor, partitions, etc complete with all accessories.(UPS wiring for ATM) one circuit for one 16 amps pin socket	Nos.	2		
2	Electreal work for AC				
2.1	Supply and fixing 20A 3-pin modular socket with 20A one way switch with indicator (near AC indoor unit) housed in manufacturers MS powder coated box to be concealed in wall including Wiring using 2R 4.0 sqmm & single run of 2.5 sqmm PVC insulated multi stranded single core copper conductor FRLS wire in 25mm PVC conduit to be laid in floor, partitions, etc complete with all accessories. (for split AC units) -(from Stabilizer to IDU)Supply	Nos	2		
2.2	Supply and fixing 20A - 3 pin metal clad socket with plug controlled by a 20A SP MCB (for Ac wall mounted stabilizers) housed in manufacturers MS powder coated box to be concealed in wall including Wiring using 2R 4.0 sqmm & single run of 2.5 sqmm PVC insulated multi stranded single core copper conductor FRLS wire in 25mm PVC conduit to be laid in floor, partitions, etc complete with all accessories. (for split AC units) from AC DB to Stablizer.	Nos	2		
3	ELECTRICAL FITTINGS, MAIN BORAD, DB'S & FIXTURE				
3.1	S/I/T/C of Fixture recessed type 2'-0" x 2'-0" Philips cat. no. (RC380B G2 LED 28S 4000 PSD OD WH) PHILIPS MAKE.	Nos.	1		
3.2	S/I/T/C Round down light Philips cat. no. (DN193B LED12S - 3000 PUS WH S1	Nos	4		
4	LAYING OF CABLE :				
4.1	Supply laying fixing main power with 16mm sq 3.5 core PVC insulated,PVC sheated Alu.Conductor, 1100 v. grade armoured cable complete with	Mts.	20		
4.2	End termination of 16 mmsq 3.5 Core armoured cable,complete with brass cable gland , Alu. Lug, PVC tape.	Nos	2		
5	DISTRIBUTION BOARDS .Make standard/Legrand/ABB				

5.1	Main DB :S/I of 4 way TPN DB approved brand legrand /Standard/ABB				
	63A FOUR POLE Isolator as main (incomer) 32 A 3 POLE MCB 2 NOS (for UPS-1 & Power,lighting)				
	10 Amps SP MCB 2NOS FOR LIGHT AND 10A SP MCB 2NOS FOR POWER. 2 No. 20 AMP MCB SP FOR SPLIT AC AND 16A SP SPARE. Or as per SLD				
	including Neutral Bar. 01 Set	Set	1		
5.2	UPS DB :4 WAY SPN DB FOR UPS ,				
	32AMP DP 1 NOs 10A SP MCB 1 NO FOR UPS LIGHT, 16A SP MCB 2NOS FOR ATM , 16A MCB FOR CCTV AND 16A MCB SPARE or as per SLD	Set	1		
6	Supply, installation, testing and commissioning of 32Amp rated 3 phase to single phase auto phase shifter for ATM UPS (SLHD of Swift make)	Nos	1		
7	Supply & Laying of 4 runs of 4.0 Sqmm and 2 run of 2.5 sqmm, PVC insulated, single core, multistranded copper conductor cable in suitable rigid PVC conduit from automatch phase shifter to UPS unit. & DB TO AUTO PHASE SHIFTER	Mts	10		
8.0	Supply & Laying of 2 runs of 4.0 Sqmm and 1 run of 2.5 sqmm, PVC insulated, single core, multistranded copper conductor cable in suitable rigid / flexible metal conduit from UPS out put control to UPS DB	mtr	10		
9	Supply and Installation of Moduler type 20A plug & socket housed in for UPS INPUT /OUT PUT CONTROL	Nos	2		
10	EARTHING STATION :				
10.1	Earthing installation as per I.E. rule conforming				
	to IS 3043-1987 or its latest amendent by making earth station with 600x600x3mm(mini-mun) thick copper plate electrode to be installed such that is top edge shall be at a minimum depth of 3.3mts below ground level after preparation of ground with charcoal, sand ,& salt, connecting the 25x3mm thick copper lead in strip (upto 10 mts length) by bolting and brazing to the copper plate complete with Brass bolt of suitable length double nuts & washer including supply & fixing of 50mm dia 2.3Mts long partly perforated G.I. Pipe with funnel for watering arrangement	Set	1		
	N.B :- The Copper plate to be buried under 3.3Mts depth from ground level, including C.I. Pit 300x300mm with necessary brick wall (For UPS earthing).				
10.2	Supply laying 2x8SWG copper bear wire from earth spike to main panal.(Electrolite wire)	Mts	10		
	SUB TOTAL				
AC WORK					
1	Supplying, installation,testing and commissioning of 3-Star rated Hi-wall split airconditioner of following capacity with On Off Timer along with wireless remote controller including providing and laying the standard length of 3m copper, electrical and 25mm dia heavy duty PVC drain piping with all necessary fittings duly insulated with 9mm thick nitrile rubber pipe insulation including Initial refrigerant charge suitable for 6 Mtrs distance between IDU and ODU along with drilling the holes and packing and making good the damaged surfaces good comprising of the following:-				
	i) Indoor unit consisting of evaporator coil, blower fan with motor, filters, insulated drain pan control panel with cabling between control panels and units etc				
	ii) Outdoor unit consisting of hermetically sealed Rotary Compressor to operate on 230 V, Single Phase, 50 Hz AC Supply, Anti Corrosive Coated Condensor Coil with fan and motor, interconnecting refrigeration piping, starters/controls/cutouts/relays etc., mounted inside a powder coated sheet metal cabinet duly treated for corrosion protection.the rate included interconnecting cable from indoor unit to outdoor unit, the rate includes cost of Drain & condensate pipe up to 6 m length				
	3-Star rated Hi-wall split airconditioner of 1.5 TR capacity*blue Star/TATA/Hitachi/Carrier	Each	0		
2	3-Star rated Hi-wall split airconditioner of 1.0 TR capacity blue Star/TATA/Hitachi/Carrier	Each	2		
3	Charges for providing additional copper pipes (one circuit) for the above split units with necessary insulation and with adequate pvc insulated copper wire from indoor to outdoor units concealed and taken through beyond the standard 6 m length.	Rmt	3		

4	Charges for providing additional 25mm dia heavy duty PVC drain piping with all necessary fittings duly insulated with 9mm thick nitrile rubber pipe insulation drain pipe concealed / surface mounted and taken through wall / partition beyond the standard 4m length for the above split units.	Rmt	3		
5	Supply, installation, testing and commissioning of wall mounting 4KVA stabilizers for 1.5Tr & 1.0Tr Hi-Wall Split Air Conditioning units with input voltage range of 170-270 Volts and output 220 +/- 10% as required.	Each	2		
6	Supply, installation, testing and commissioning of wall mounting 5KVA stabilizers for 2.0Tr Hi-Wall Split / Cassette type Air Conditioning units with input voltage range of 170-270 Volts and output 220 +/- 10% as required.	Each	0		
7	Providing and fixing standard powder coated support brackets & including grille gauge with locking arrangement for the above split / cassette units including fasteners and other accessories as required.				
8	For split air conditioner	Each	2		
9	Supplying and fixing 0-24 hrs electronic timer with 2nos 25A SP MCBs, 2 nos 25A TP contactors completely wired housed in a suitable powder coated enclosure with hinged door and mounted on wall with all interconnections. (for ac units in System Room)	No	1		
SUB TOTAL					
GRAND TOTAL					

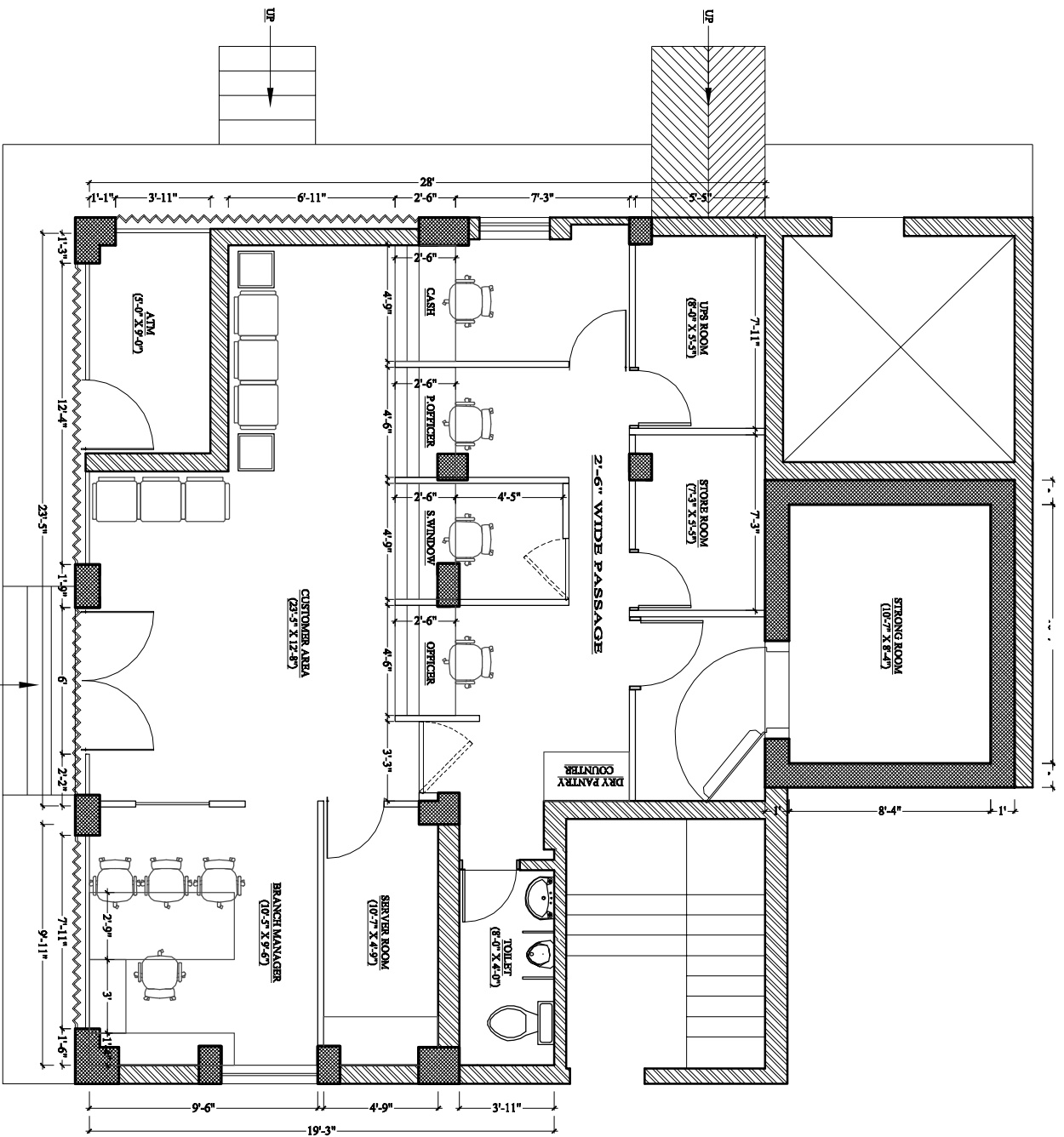

PROJECT:-

**REV. INTERIOR LAYOUT PLAN FOR
INDIAN BANK AT DEOLI RAJASTHAN.**

SHEET TITLE:

**PROPOSED INTERIOR LAYOUT
FOR GROUND FLOOR**

OPT - 04

DATE:- 24.10.2017.



Dealt :- Deepak Singh Negi

Checked :- J. Burman Roy

DRG. NO:- DDDG/IB/DE/RJ/AR/01

Sheet No :- 01

DESIGN  **DEI GRATIA** 

Pvt. Ltd.

ARCHITECTURE ENGINEERING PROJECT MANAGEMENT,
INTERIOR QA & QC, TURNKEY SOLUTION,
Add :- 40/138, LGH, C.R. Park, New Delhi- 110019
Tel :- 011-26489009, Telefax :- 011-26219015,
Email :- desi@dei.gratia@gmail.com
info@dei.gratia.com

1. This Drawing is the property of Design Delights. No portion of this drawing should be copied or used elsewhere without the permission of the Architect.
2. Only written dimension to be followed and should not be scaled.

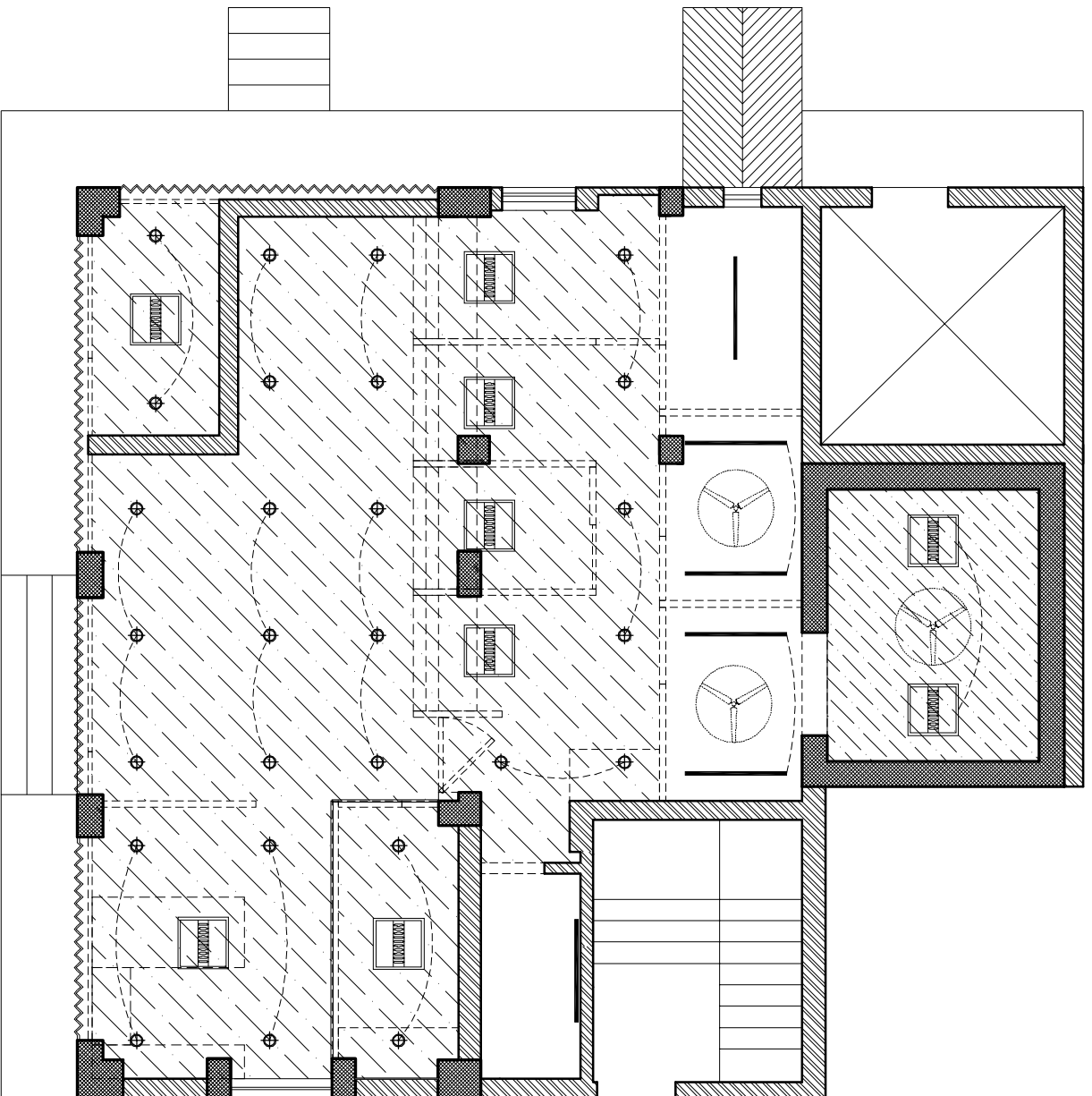

PROJECT:-

**PROPOSED RCP LAYOUT PLAN FOR
INDIAN BANK AT DEOLI RAJASTHAN.**

SHEET TITLE:

**RCP LAYOUT PLAN
FOR GROUND FLOOR**

1. This Drawing is the property of Design DeI Gratia Pvt. Ltd. No portion of this drawing should be copied or used elsewhere without the permission of the Architect.
2. Only written dimension to be followed and should not be scaled.

DATE:- 25.10.2017.

Drawn :- Deepak Singh Negi

Checked :- J. Burman Roy

Sheet No :- 01

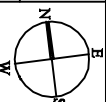

DRG. NO.- DDDG/IB/DE/RJ/INT/01



**DESIGN
DEI GRATIA**



ARCHITECTURE ENGINEERING, PROJECT MANAGEMENT,
INTERIOR, QA & QC, TURNKEY SOLUTION,
Add:- 40/138, LGH, C.R. Park, New Delhi- 110019
Tel :- 011-26489009, Telefax - 011-26219015,
Email :- desi@ndei@gratia.com
info@desi@ndei@gratia.com

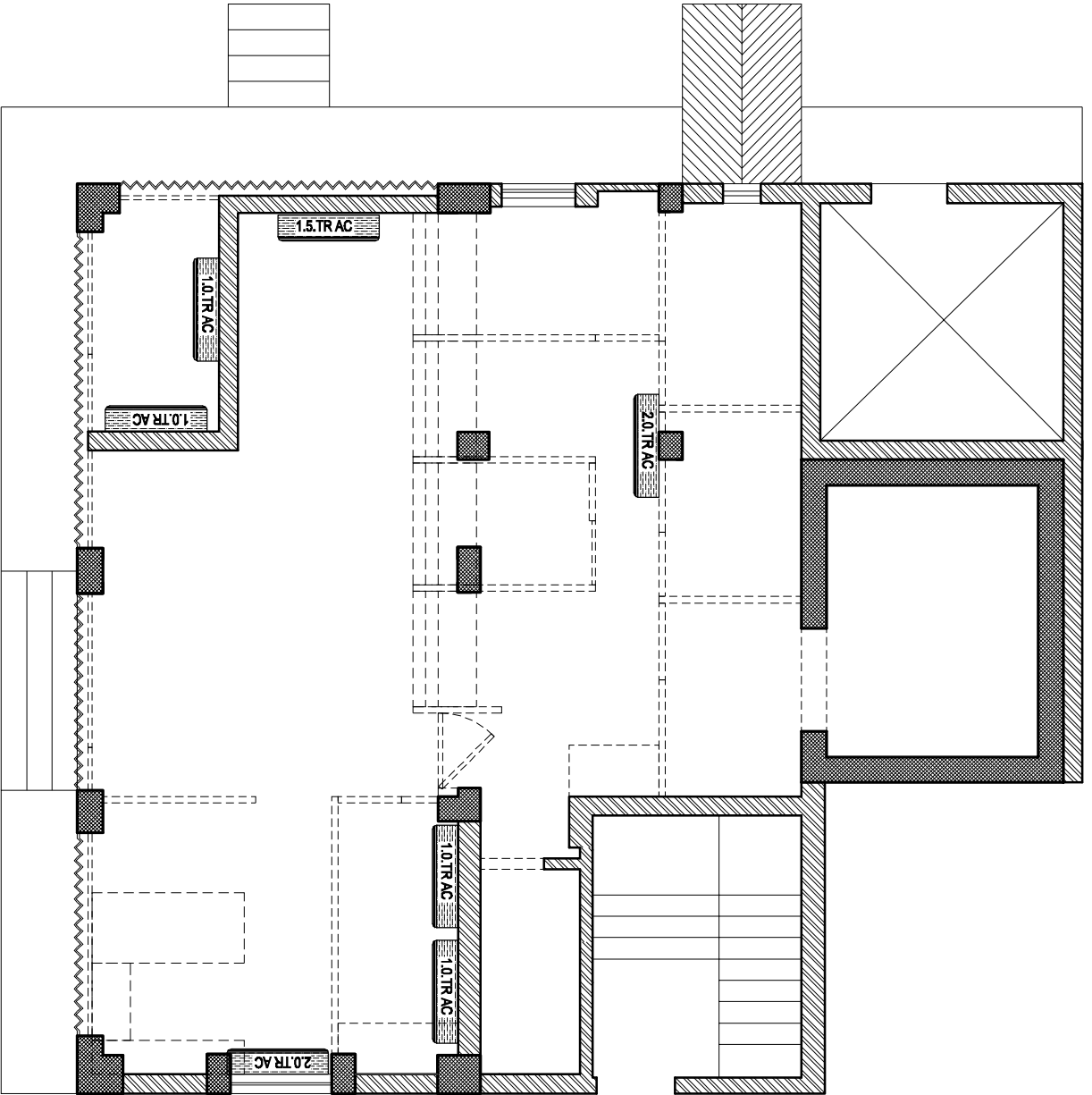

PROJECT:-

**PROPOSED AC LAYOUT PLAN FOR
INDIAN BANK AT DEOLI RAJASTHAN.**

SHEET TITLE:

**AC LAYOUT PLAN
FOR GROUND FLOOR**

1. This Drawing is the property of Design Deo Gratia Pvt. Ltd. No portion of this drawing should be copied or used elsewhere without the permission of the Architect.
2. Only written dimension to be followed and should not be scaled.

DATE:- 25.10.2017.

Drawn :- Deepak Singh Negi

Checked :- J. Burman Roy

Sheet No :- 01

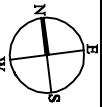

DRG. NO.- DDDG/IB/DE/RJ/INT/01



**DESIGN
DEO GRATIA**



ARCHITECTURE ENGINEERING PROJECT MANAGEMENT,
INTERIOR, QA & QC, TURNKEY SOLUTION,
Add:- 40/138, LGR, C.R. Park, New Delhi- 110019
Tel :- 011-26489009, Telefax - 011-26219015
Email :- designdeigratia@gmail.com
info@designdeigratia.com