

EAST ROAD

INTERIOR FLOOR PLAN DEVARAPALLI BRANCH

GENERAL NOTES:

1. ALL DIMENSIONS ARE IN FEET AND INCHES UNLESS SPECIFIED
2. DON'T SCALE THE DRAWING, ONLY WRITTEN DIMENSIONS ARE TO BE FOLLOWED
3. THE DWG. SHOULD NOT BE ALTERED OR REPRODUCED WITHOUT THE PERMISSION OF THE ARCHITECT
4. ANY DISCREPANCY IN THE DRAWING, IF NOTICED, SHOULD BE BROUGHT TO THE NOTICE OF ARCHITECT AT THE EARLIEST
5. ARCHITECT IS NOT RESPONSIBLE FOR THE CHANGES MADE IN THE SITE WITHOUT HIS CONSENT
6. REFER TO RELEVANT DRAWINGS AS GIVEN IN THE INDEX DRAWING FOR DETAILS
7. THIS DRAWING SHOULD BE READ IN CONJUNCTION WITH OTHER ARCHITECTURAL, STRUCTURAL AND ALLIED DRAWINGS

AREA STATEMENT:

NORTH:-



PROJECT:

INTERIORS FOR INDIAN BANK @ DEVARAPALLI

CLIENT: **INDIAN BANK**

TITLE	INTERIOR FLOOR PLAN
DEALT	SRI. I.L.N.PRASAD
DRAWN	R.CHANDRA SAI
SCALE	SCALE TO FIT
DATE	27-02-2025
SHEET NO:	D/CHANDRA/INDIAN BANK (DEVARAPALLI BRANCH)

ARCHITECTS:



ARCH-I-TECH

49-18-6.LALITA NAGAR, VISAKHAPATNAM .
Ph:0891-2755449(O),9701706498(M).

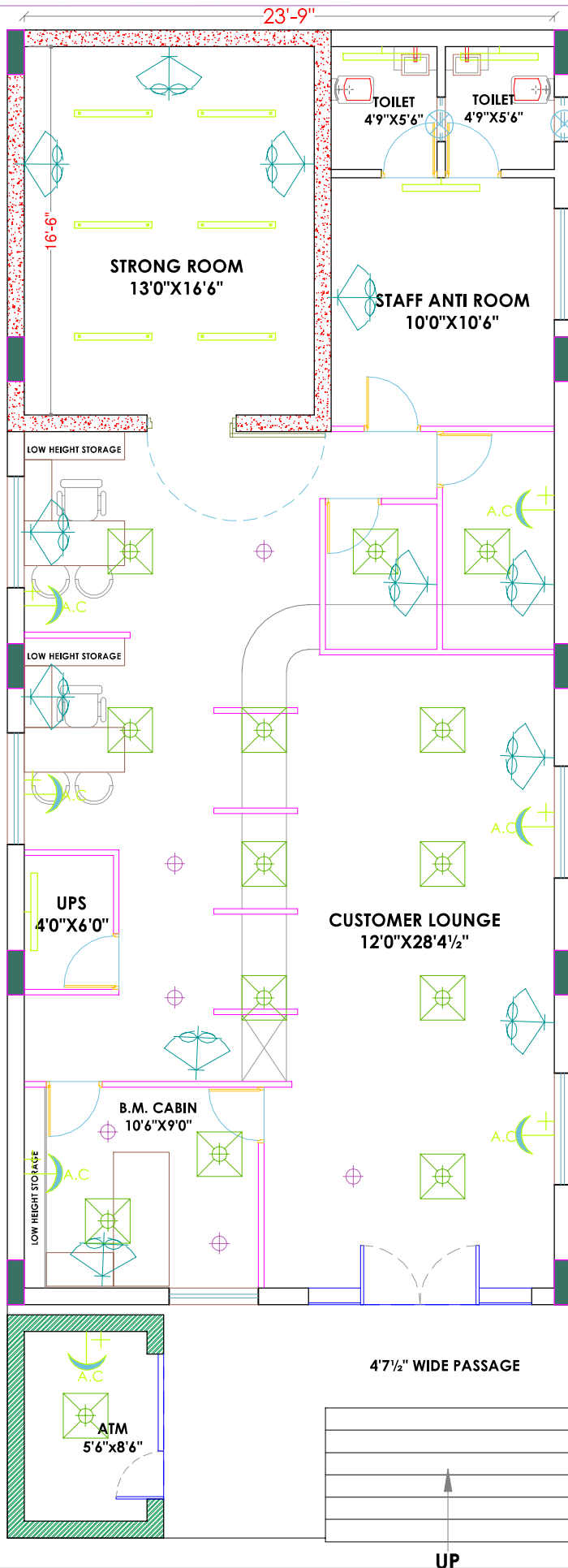



GENERAL NOTES:

1. ALL DIMENSIONS ARE IN FEET AND INCHES UNLESS SPECIFIED
2. DON'T SCALE THIS DRAWING, ONLY WRITTEN DIMENSIONS ARE TO BE FOLLOWED
3. THE DWG. SHOULD NOT BE ALTERED OR REPRODUCED WITHOUT THE PERMISSION OF THE ARCHITECT
4. ANY DISCREPANCY IN THE DRAWING, IF NOTICED, SHOULD BE BROUGHT TO THE NOTICE OF ARCHITECT AT THE EARLIEST
5. ARCHITECTS ARE NOT RESPONSIBLE FOR THE CHANGES MADE IN THE SITE WITHOUT HIS CONSENT
6. REFER TO RELEVANT DRAWINGS AS GIVEN IN THE INDEX DRAWING FOR DETAILS
7. THIS DRAWING SHOULD BE READ IN CONJUNCTION WITH OTHER ARCHITECTURAL, STRUCTURAL AND ALLIED DRAWINGS

AREA STATEMENT:

LEGEND:-

-  CEILING LIGHT - 2'X2'
-  TUBE LIGHT
-  WALL MOUNTED FAN
-  EXHAUST FAN
-  A.C. POINT
-  15W CEILING LIGHT

NORTH:-



PROJECT:

**INTERIORS FOR INDIAN BANK @
DEVARAPALLI**

CLIENT: **INDIAN BANK**

TITLE: **ELECTRICAL FLOOR PLAN**

DEALT: **SRI. I.L.N.PRASAD**

DRAWN: **R.CHANDRA SAI**

SCALE: **SCALE TO FIT**

DATE: **05-03-2025**

SHEET NO: **D/CHANDRA/INDIAN BANK
(DEVARAPALLI BRANCH)**

ARCHITECTS:



E A S T R O A D

**ELECTRICAL FLOOR PLAN
DEVARAPALLI BRANCH**