

OPTION:-02

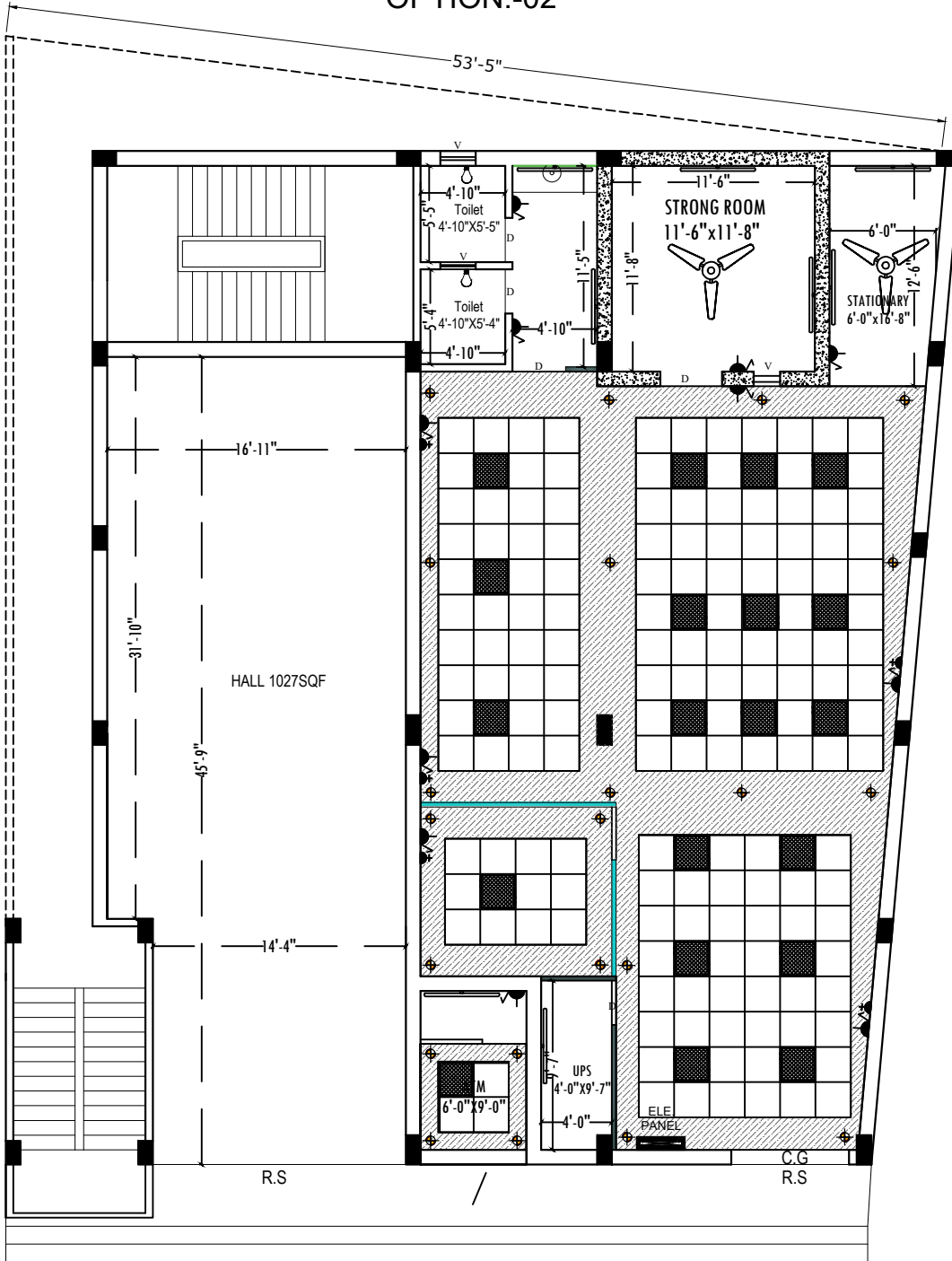

GROUND FLOOR PLAN



Note :-

- \* This drawing is property of **FVC** it must not be retained, copied reproduced in any form without written permission of **FVC**.
- \* Use architectural drawing for detail dimensions.
- \* In case of any discrepancy in this drawing or difficulty at site this office should be referred.
- \* Position of power and light points should be compared with the position of geysers and basin from p.h.e. drawing.
- \* Diameter of sub main conduit is 1" and remaining are of 0.75".

LEGEND		HEIGHT
SYMBOL	DESCRIPTION	
	CEILING FAN	CEILING
	1X4-40W FLUORESCENT FIXTURE	7'-0"
	WALL BRACKET/CF	7'-0"
	CEILING LIGHT	CEILING
	CHANDELIER	CEILING
	SWITCH BOARD WITH 5 AMP SOCKET	4'-6"
	SWITCH BOARD	4'-6"
	5 PIN SA PLUG WITH SWITCH	16'/56"
	5 PIN 15A POWER PLUG	16'/46"
	5 PIN 15A POWER PLUG WITH W/M FOR FREEZE & W/M FOR WASHING	16'/46"
	25A A.C. POWER PLUG	16"
	CALL BELL PUSH SWITCH	4'6"
	CALL BELL BUZZER	7'-0"
	EXHAUST FAN	7'-0"
	T.V. OUTLET	16"
	TELEPHONE OUTLET	16"
	FIRE DETECTION SYSTEM	
	DISTRIBUTION BOX	6'-0"
	T.V. JUNCTION BOX	
	JUNCTION BOX	
	L.T. MAIN CONTROL PANEL	
	WAY FOR T.V. & TELEPHONE WIRING.	
	WAY FOR POINT WIRING. (25mm dia pipe)	
	WAY FOR POINT WIRING (18mm dia pipe)	
	WAY FOR SUB MAIN WIRING.	
	WAY FOR POWER POINT WIRING.	
	WAY FOR CIRCUIT WIRING.	



CLIENT:-  
**INDIAN BANK**  
ZONAL OFFICE GAYA

PROJECT:-  
PROPOSED INTERIOR LAYOUT OF  
**INDIAN BANK**  
AT-MOHANIA BRANCH

SHEET TITLE:-  
ELECTRICAL LAYOUT PLAN OF  
GROUND FLOOR PLAN

DATE	REVISION	BY	DATE
INTS		16-09-2024	RAHUL

ARCHITECT:-

**ARTCON**  
DESIGN CONSULTANT

**ARTCON DESIGN CONSULTANTS**  
ARCHITECTS ENGINEERS  
INTERIOR DESIGNERS COMPUTER AIDED DESIGN  
G-04 Laxmi Palace, Mitra Compound, Boring  
Road, Patna - 800011  
+91 9931733771, amikumar73@gmail.com  
+91 9386717726, artcondesignconsultants.com