

COPYRIGHT:
 All rights reserved. This work is copyright and cannot be or copied in any form or by any means (graphic, electronic or reproduced mechanical, including photocopying) without the written permission of nanda & associates. Any licence, express or implied, to use the document for any purpose whatsoever is restricted to the terms of the agreement or implied agreement with nanda & associates.

LEGEND:-	NORTH POINT :
230MM , 115MM THK BRICK WORK	
R.C.C COLUMN	

AREA STATEMENT

PLOT AREA AS PER FMB - 2777.38 SQ.M

S.NO.	DESCRIPTION	AREA IN SQ.M	AREA IN SQ.FT
1	GROUND FLOOR	533.00	5,737.00
2	FIRST FLOOR	533.00	5,737.00
3	SHR	59.00	635.00
TOTAL AREA		1,125.00	12,110.00

CLIENT:
 INDIAN BANK

PROJECT :
 PROPOSED CONSTRUCTION OF INDIAN BANK'S RURAL SELF EMPLOYMENT TRAINING INSTITUTE AT DHARMAPURI , TAMILNADU.

DRAWING TITLE :
 SITE PLAN

SCHEMATIC DRAWING WORKING DRAWING
 TENDER DRAWING AS BUILT DRAWING

SCALE : N.T.S	DATE : 17/08/2024	REV NO:
DRAWN BY : Dhina	CHECKED BY : Muni	00
JOB NO : 2907/23	DWG NO : ARC - TR - 01	

ARCHITECT :



NANDA & ASSOCIATES
 ARCHITECTS

NO.36, SARASWATHI ILLAM, JANAKIRAM COLONY MAIN RD.
 JANAKIRAM COLONY., ARUMBAKKAM., CHENNAI - 600 106.
 TELEPHONE:044-23637420, E-mail:nandaarchitects@gmail.com

- NOTES:-**
1. ROOF HEIGHT 3300 ROOF TOP TO TOP
 2. LINTEL HEIGHT 2100 .
 3. SILL HEIGHT 750 .
 4. WINDOW HEIGHT 1350 .
 5. SHR AND LMR 2525mm ROOF TOP TO TOP
- NOTE: ALL DIMENSIONS ARE IN MM

COPYRIGHT:
 All rights reserved. This work is copyright and cannot be or copied in any form or by any means (graphic, electronic or reproduced mechanical, including photocopying) without the written permission of nanda & associates. Any licence, express or implied, to use the document for any purpose whatsoever is restricted to the terms of the agreement or implied agreement with nanda & associates

LEGEND:-

-  230MM , 115MM THK BRICK WORK
-  R.C.C COLUMN

NORTH POINT :

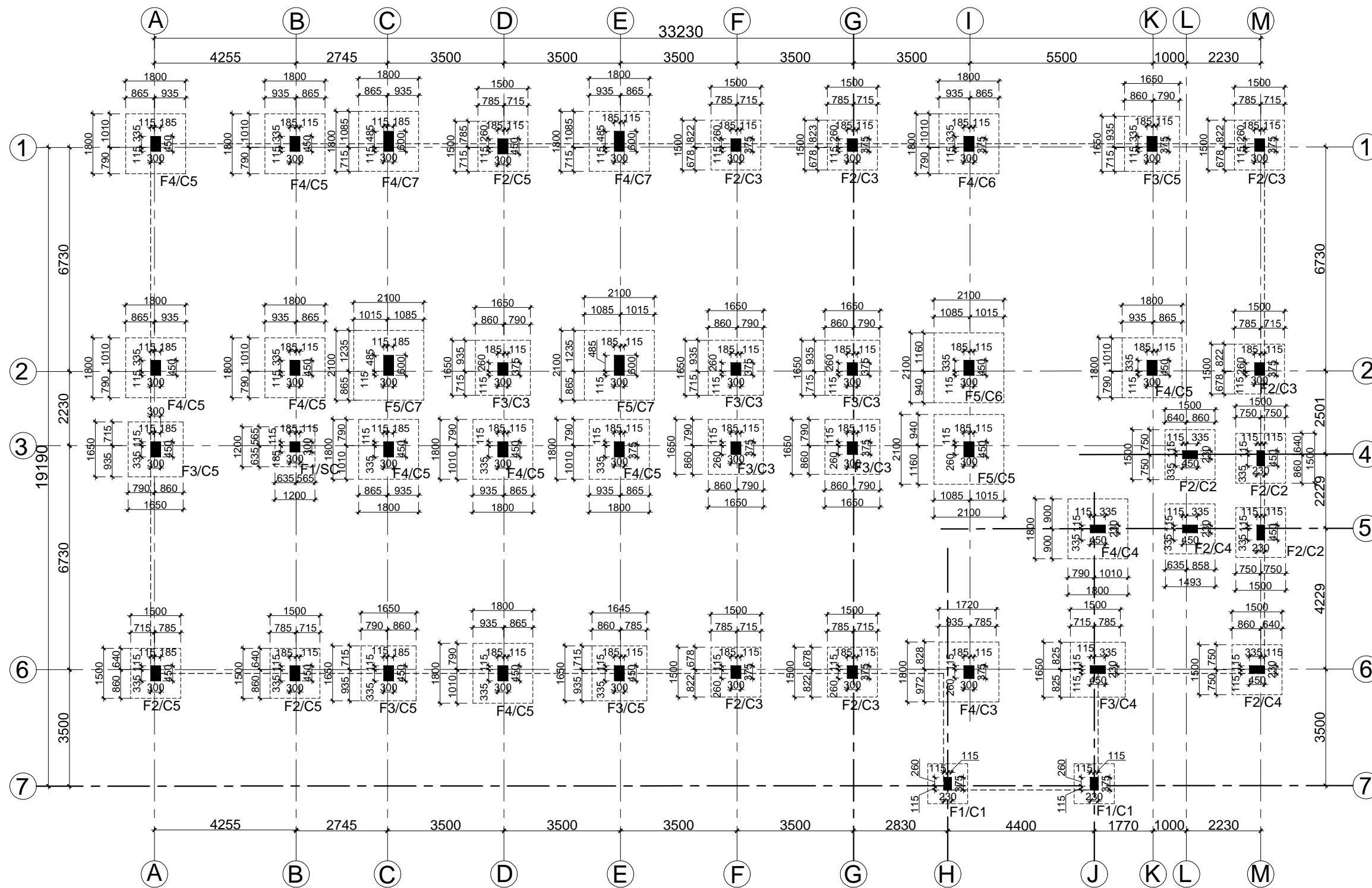

FOUNDATION & COLUMN MARKING LAYOUT

CLIENT:

INDIAN BANK

PROJECT :

PROPOSED CONSTRUCTION OF INDIAN BANK'S RURAL SELF EMPLOYMENT TRAINING INSTITUTE AT DHARMAPURI, TAMILNADU.

DRAWING TITLE :

WORKING DRAWING

- SCHEMATIC DRAWING
- WORKING DRAWING
- TENDER DRAWING
- AS BUILT DRAWING

SCALE : N.T.S	DATE : 17/08/2024	REV NO: 00
DRAWN BY : BalU	CHECKED BY : Muni	
JOB NO : 2907/23	DWG NO : ARC - TR - 02	

ARCHITECT :



NANDA & ASSOCIATES
 ARCHITECTS
 NO.36, SARASWATHI ILLAM, JANAKIRAM COLONY MAIN RD.
 JANAKIRAM COLONY., ARUMBAKKAM., CHENNAI - 600 106.
 TELEPHONE:044-23637420,E-mail:nandaarchitects@gmail.com

COPYRIGHT:
 All rights reserved. This work is copyright and cannot be or copied in any form or by any means (graphic, electronic or reproduced mechanical, including photocopying) without the written permission of nanda & associates. Any licence, express or implied, to use the document for any purpose whatsoever is restricted to the terms of the agreement or implied agreement with nanda & associates

LEGEND:-

- 230MM , 115MM THK BRICK WORK
- R.C.C COLUMN

NORTH POINT :



SCHEDULE OF JOINERY

S.NO.	SYMBOL	DESCRIPTION	SIZE
1	MD	MAIN DOOR (GLASS)	1500X2100
2	MD1	DOUBLE SHUTTER	1500X2100
3	MD2	DOOR	1200X2100
4	D	DOOR	1200X2100
5	D1	FLUSH DOOR	900X2100
6	D2	PVC DOOR	750X2100
7	SD	SLIDING DOOR	1050x2100
8	W	WINDOW	1500 x1350
9	V	VENTILATOR	600X600
10	STD	STEEL DOOR	900X2100

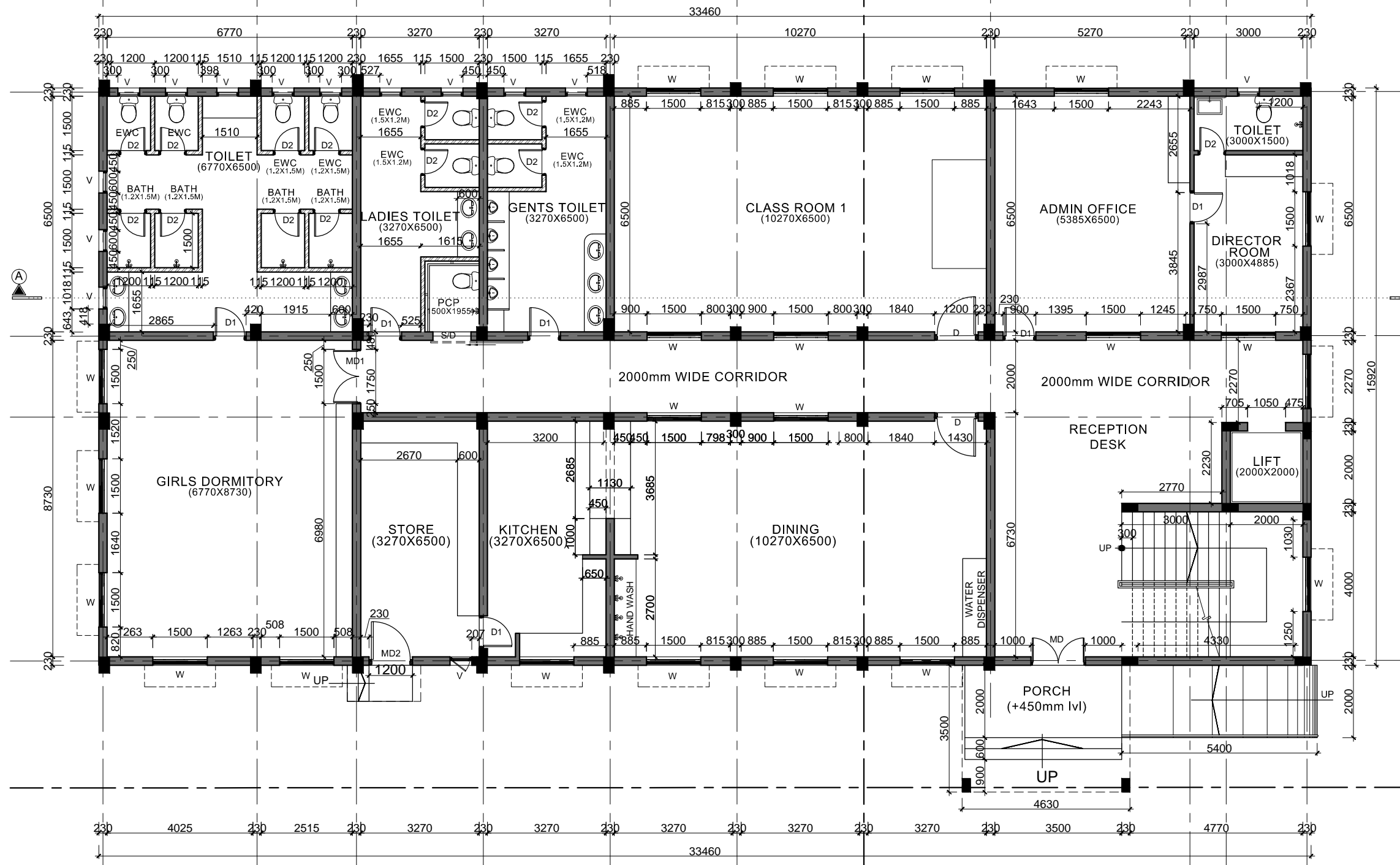

CLIENT:

INDIAN BANK

PROJECT :

PROPOSED CONSTRUCTION OF INDIAN BANK'S RURAL SELF EMPLOYMENT TRAINING INSTITUTE AT DHARMAPURI, TAMILNADU.

DRAWING TITLE :

WORKING DRAWING

- SCHEMATIC DRAWING
- WORKING DRAWING
- TENDER DRAWING
- AS BUILT DRAWING

SCALE : N.T.S	DATE : 17/08/2024	REV NO: 00
DRAWN BY : BalU	CHECKED BY : Muni	
JOB NO : 2907/23	DWG NO : ARC - TR - 03	

ARCHITECT :



NO.36, SARASWATHI ILLAM, JANAKIRAM COLONY MAIN RD. JANAKIRAM COLONY., ARUMBAKKAM., CHENNAI - 600 106. TELEPHONE:044-23637420,E-mail:nandaarchitects@gmail.com

NOTES:-

1. ROOF HEIGHT 3300 ROOF TOP TO TOP
2. LINTEL HEIGHT 2100 .
3. SILL HEIGHT 750 .
4. WINDOW HEIGHT 1350 .
5. SHR AND LMR 2525mm ROOF TOP TO TOP

NOTE: ALL DIMENSIONS ARE IN MM

GROUND FLOOR PLAN

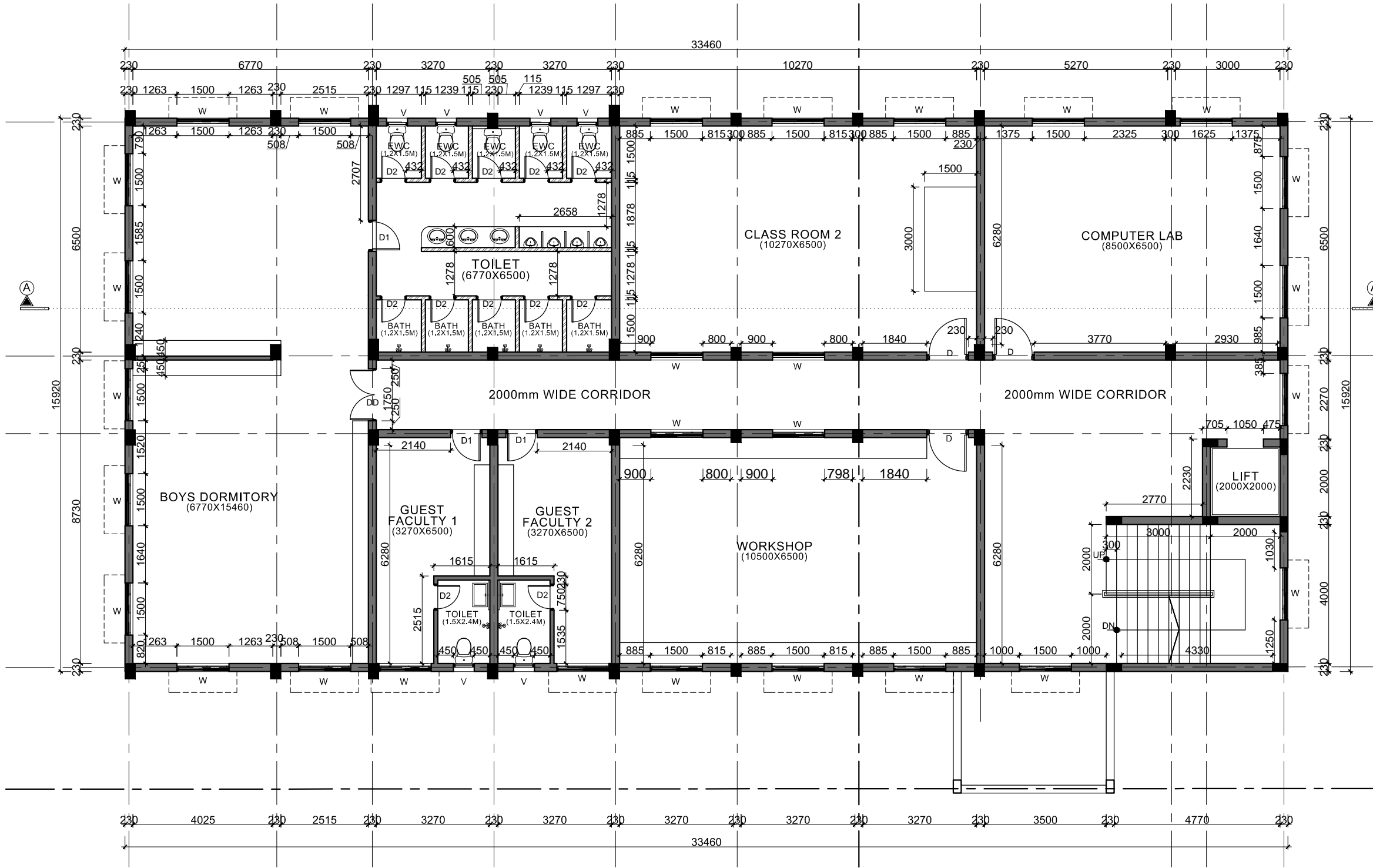

FIRST FLOOR PLAN

NOTES:-

1. ROOF HEIGHT 3300 ROOF TOP TO TOP
2. LINTEL HEIGHT 2100 .
3. SILL HEIGHT 750 .
4. WINDOW HEIGHT 1350 .
5. SHR AND LMR 2525mm ROOF TOP TO TOP

NOTE: ALL DIMENSIONS ARE IN MM

COPYRIGHT:
All rights reserved. This work is copyright and cannot be or copied in any form or by any means (graphic, electronic or reproduced mechanical, including photocopying) without the written permission of nanda & associates. Any licence, express or implied, to use the document for any purpose whatsoever is restricted to the terms of the agreement or implied agreement with nanda & associates

LEGEND:-

- 230MM , 115MM THK BRICK WORK
- R.C.C COLUMN

NORTH POINT :



SCHEDULE OF JOINERY

S.NO.	SYMBOL	DESCRIPTION	SIZE
1	MD	MAIN DOOR (GLASS)	1500X2100
2	MD1	DOUBLE SHUTTER	1500X2100
3	MD2	DOOR	1200X2100
4	D	DOOR	1200X2100
5	D1	FLUSH DOOR	900X2100
6	D2	PVC DOOR	750X2100
7	SD	SLIDING DOOR	1050x2100
8	W	WINDOW	1500 x1350
9	V	VENTILATOR	600X600
10	STD	STEEL DOOR	900X2100

CLIENT:

INDIAN BANK

PROJECT :

PROPOSED CONSTRUCTION OF INDIAN BANK'S RURAL SELF EMPLOYMENT TRAINING INSTITUTE AT DHARMAPURI, TAMILNADU.

DRAWING TITLE :

WORKING DRAWING

- SCHEMATIC DRAWING WORKING DRAWING
 TENDER DRAWING AS BUILT DRAWING

SCALE : N.T.S	DATE : 17/08/2024	REV NO: 00
DRAWN BY : BalU	CHECKED BY : Muni	
JOB NO : 2907/23	DWG NO : ARC - TR - 04	

ARCHITECT :



NO.36, SARASWATHI ILLAM, JANAKIRAM COLONY MAIN RD. JANAKIRAM COLONY., ARUMBAKKAM., CHENNAI - 600 106. TELEPHONE:044-23637420, E-mail:nandaarchitects@gmail.com

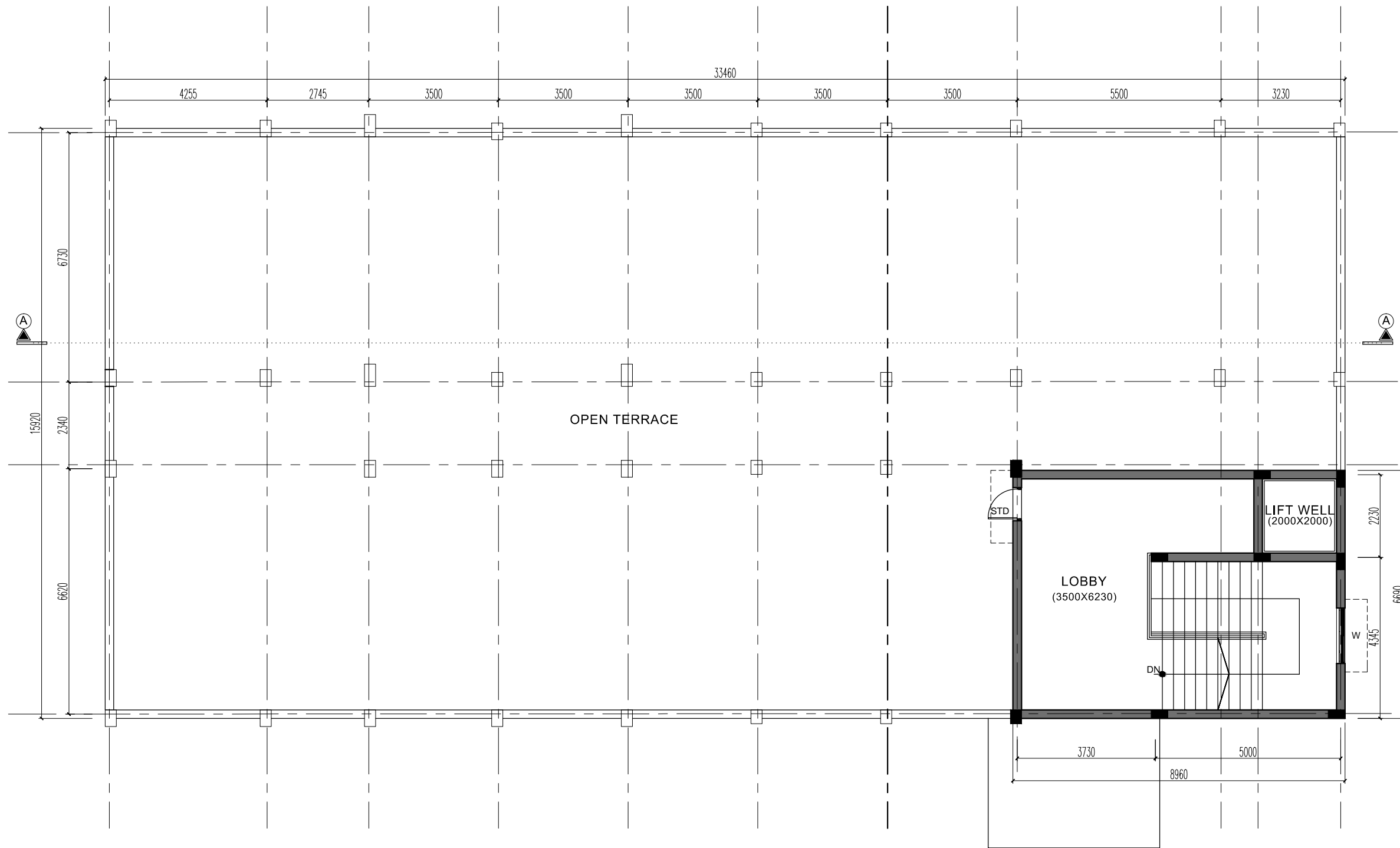

TERRACE FLOOR PLAN

TERRACE FLOOR PLAN

- NOTES:-
1. ROOF HEIGHT 3300 ROOF TOP TO TOP
 2. LINTEL HEIGHT 2100 .
 3. SILL HEIGHT 750 .
 4. WINDOW HEIGHT 1350 .
 5. SHR AND LMR 2525mm ROOF TOP TO TOP

NOTE: ALL DIMENSIONS ARE IN MM

COPYRIGHT:
 All rights reserved. This work is copyright and cannot be or copied in any form or by any means (graphic, electronic or reproduced mechanical, including photocopying) without the written permission of nanda & associates. Any licence, express or implied, to use the document for any purpose whatsoever is restricted to the terms of the agreement or implied agreement with nanda & associates

LEGEND:-	NORTH POINT :
230MM , 115MM THK BRICK WORK	
R.C.C COLUMN	

SCHEDULE OF JOINERY

S.NO.	SYMBOL	DESCRIPTION	SIZE
1	MD	MAIN DOOR (GLASS)	1500X2100
2	MD1	DOUBLE SHUTTER	1500X2100
3	MD2	DOOR	1200X2100
4	D	DOOR	1200X2100
5	D1	FLUSH DOOR	900X2100
6	D2	PVC DOOR	750X2100
7	SD	SLIDING DOOR	1050x2100
8	W	WINDOW	1500 x1350
9	V	VENTILATOR	600X600
10	STD	STEEL DOOR	900X2100

CLIENT:
INDIAN BANK

PROJECT :
PROPOSED CONSTRUCTION OF INDIAN BANK'S RURAL SELF EMPLOYMENT TRAINING INSTITUTE AT DHARMAPURI, TAMILNADU.

DRAWING TITLE :
WORKING DRAWING

- SCHEMATIC DRAWING WORKING DRAWING
 TENDER DRAWING AS BUILT DRAWING



SCALE : N.T.S	DATE : 17/08/2024	REV NO:
DRAWN BY : BalU	CHECKED BY : Muni	00
JOB NO : 2907/23	DWG NO : ARC - TR - 05	

ARCHITECT :

NANDA & ASSOCIATES
ARCHITECTS

NO.36, SARASWATHI ILLAM, JANAKIRAM COLONY MAIN RD.
 JANAKIRAM COLONY., ARUMBAKKAM., CHENNAI - 600 106.
 TELEPHONE:044-23637420, E-mail:nandaarchitects@gmail.com

COPYRIGHT:
 All rights reserved. This work is copyright and cannot be or copied in any form or by any means (graphic, electronic or reproduced mechanical, including photocopying) without the written permission of nanda & associates. Any licence, express or implied, to use the document for any purpose whatsoever is restricted to the terms of the agreement or implied agreement with nanda & associates

LEGEND:-	NORTH POINT :
 230MM , 115MM THK BRICK WORK	
 R.C.C COLUMN	

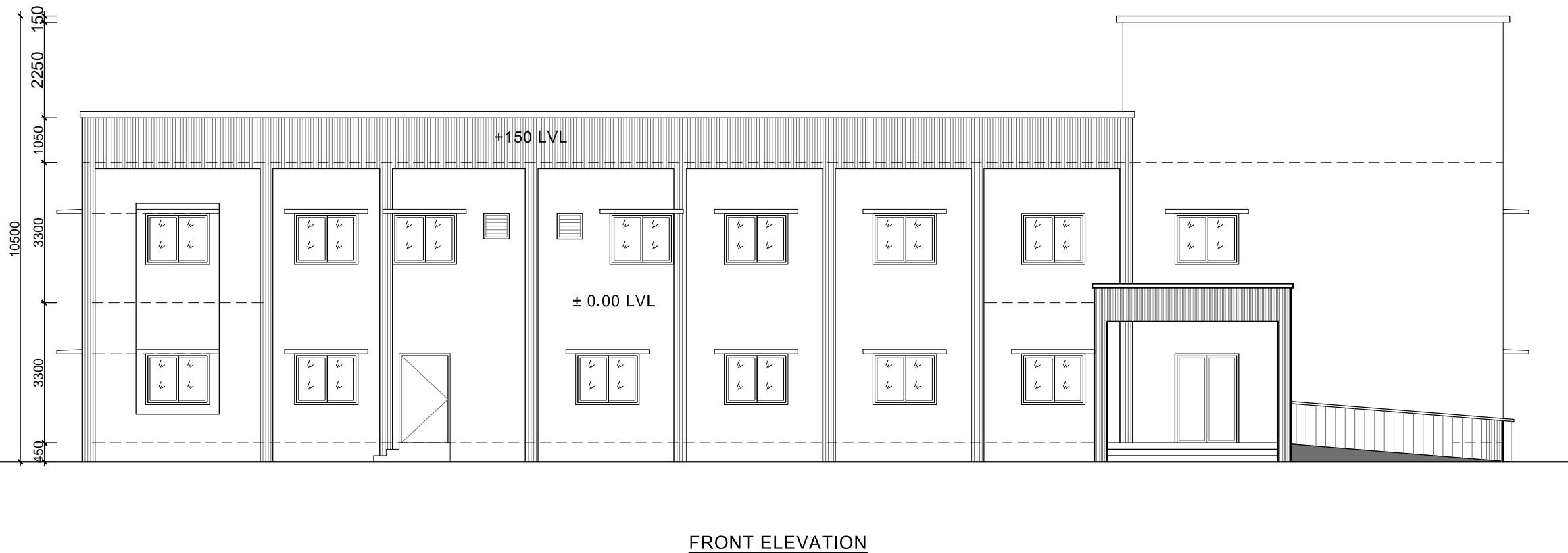
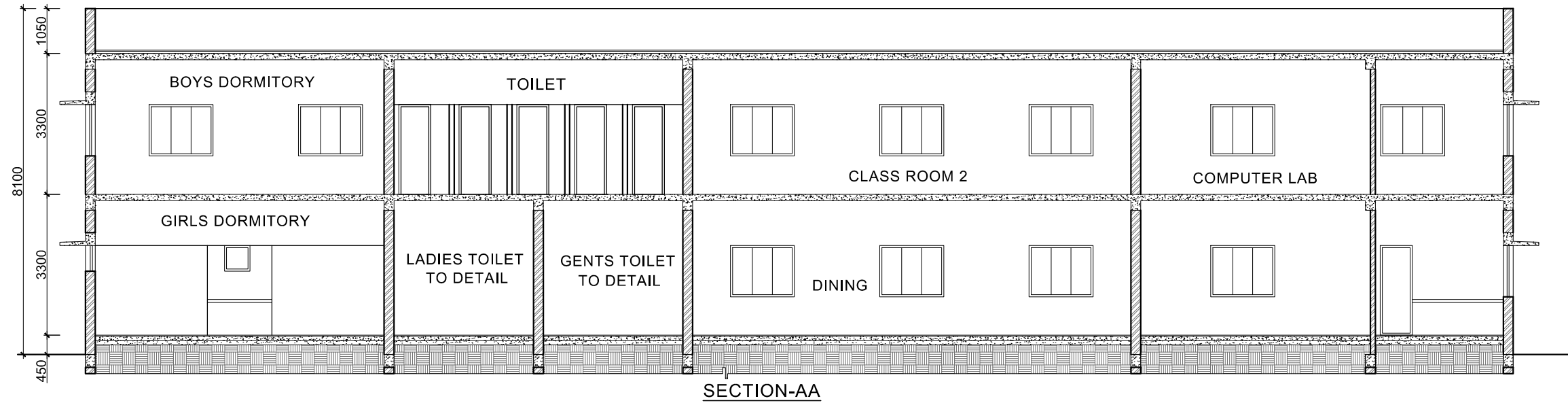

CLIENT:
INDIAN BANK

PROJECT :
PROPOSED CONSTRUCTION OF INDIAN BANK'S RURAL SELF EMPLOYMENT TRAINING INSTITUTE AT DHARMAPURI, TAMILNADU.

DRAWING TITLE :
WORKING DRAWING

SCHEMATIC DRAWING WORKING DRAWING
 TENDER DRAWING AS BUILT DRAWING

SCALE : N.T.S	DATE : 17/08/2024	REV NO:
DRAWN BY : BalU	CHECKED BY : Muni	00
JOB NO : 2907/23	DWG NO : ARC - TR - 06	

ARCHITECT :

NANDA & ASSOCIATES ARCHITECTS
 NO.36, SARASWATHI ILLAM, JANAKIRAM COLONY MAIN RD. JANAKIRAM COLONY., ARUMBAKKAM., CHENNAI - 600 106. TELEPHONE:044-23637420, E-mail:nandaarchitects@gmail.com

NOTE: ALL DIMENSIONS ARE IN MM

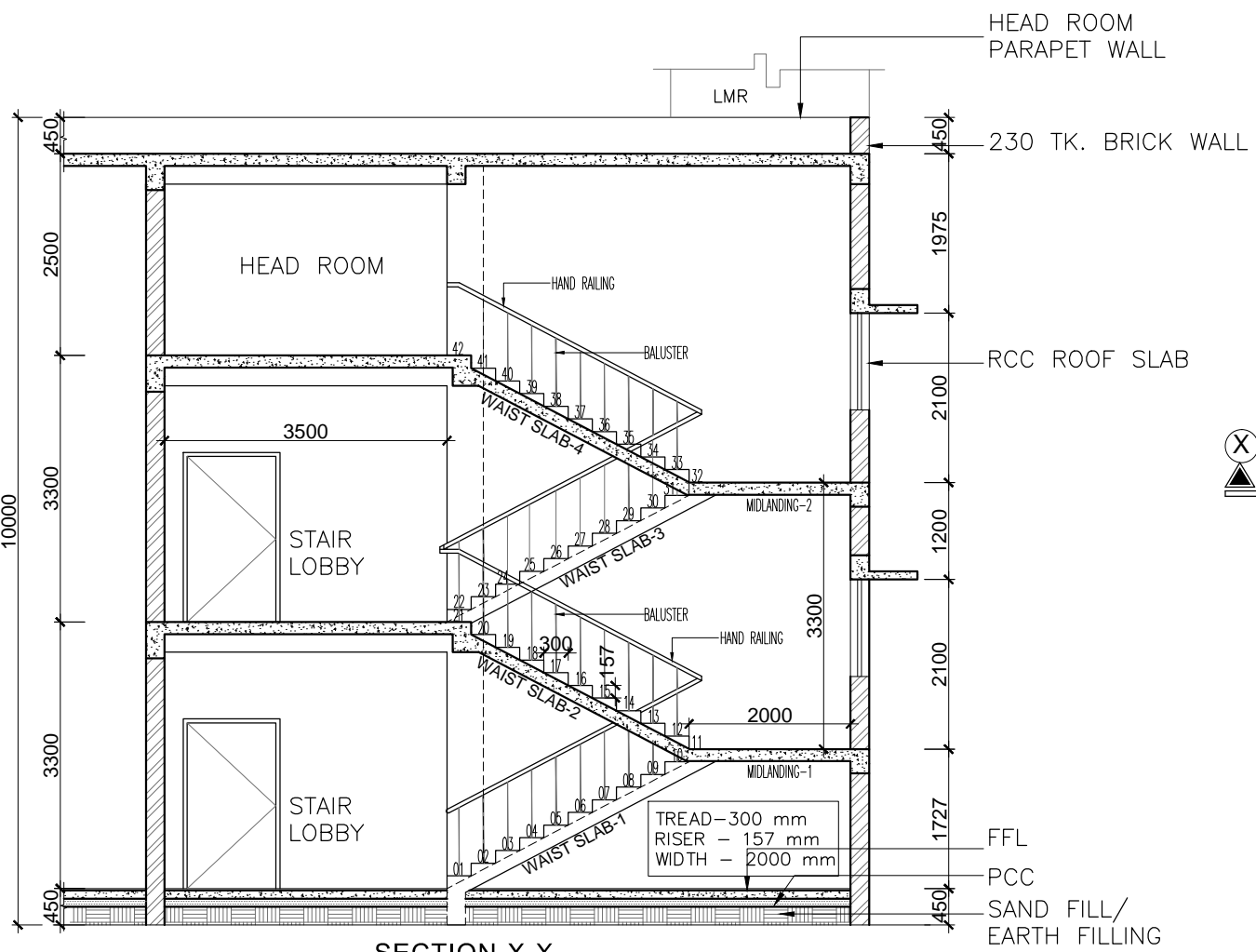

SECTION-X-X

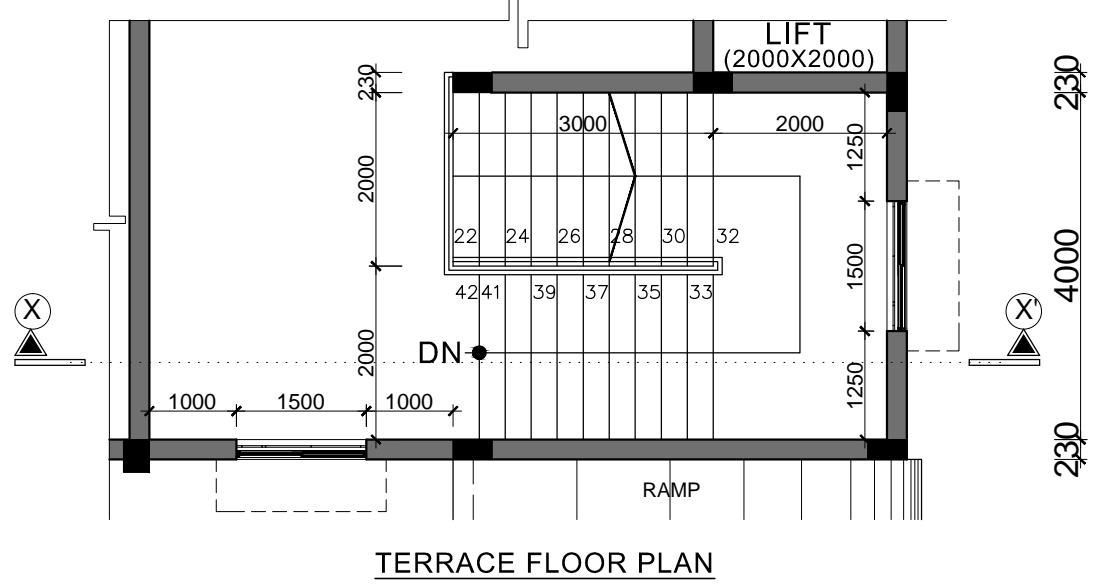

TERRACE FLOOR PLAN

TREAD-300 mm
RISER - 157 mm
WIDTH - 2000 mm

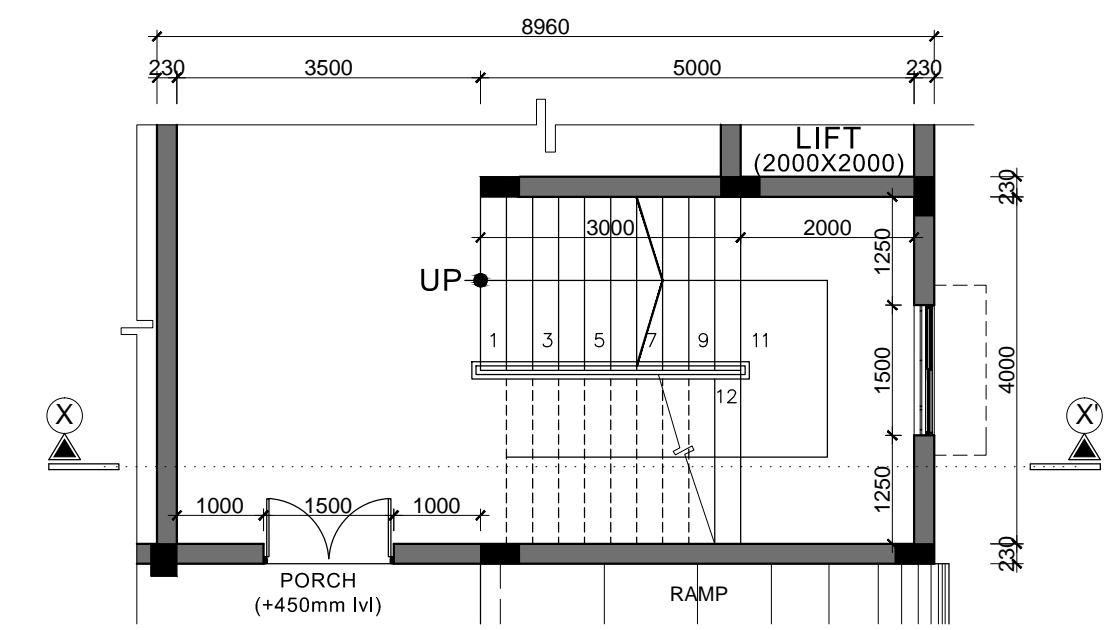

GROUND FLOOR PLAN

TREAD-300 mm
RISER - 157 mm
WIDTH - 2000 mm

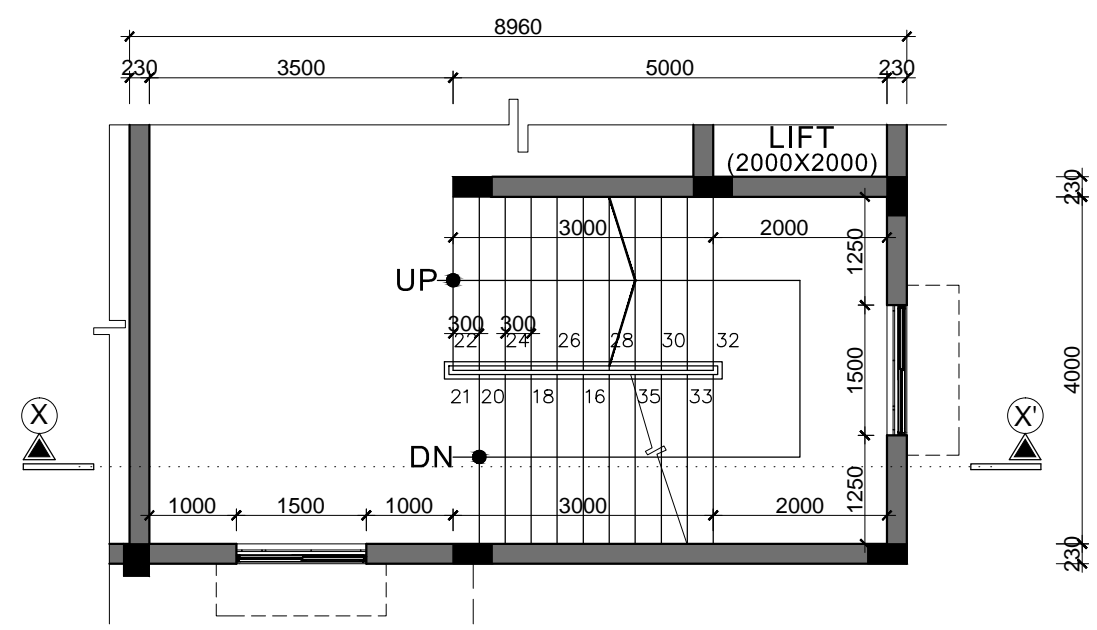

FIRST FLOOR PLAN

TREAD-300 mm
RISER - 157 mm
WIDTH - 2000 mm

COPYRIGHT:
All rights reserved. This work is copyright and cannot be or copied in any form or by any means (graphic, electronic or reproduced mechanical, including photocopying) without the written permission of nanda & associates. Any licence, express or implied, to use the document for any purpose whatsoever is restricted to the terms of the agreement or implied agreement with nanda & associates.

LEGEND:-

- 230MM, 115MM THK BRICK WORK
- R.C.C COLUMN

NORTH POINT :

CLIENT:
INDIAN BANK

PROJECT :
PROPOSED CONSTRUCTION OF INDIAN BANK'S RURAL SELF EMPLOYMENT TRAINING INSTITUTE AT DHARMAPURI, TAMILNADU.

DRAWING TITLE :
WORKING DRAWING

- SCHEMATIC DRAWING
- WORKING DRAWING
- TENDER DRAWING
- AS BUILT DRAWING

SCALE : N.T.S	DATE : 17/08/2024	REV NO: 00
DRAWN BY : BalU	CHECKED BY : Muni	
JOB NO : 2907/23	DWG NO : ARC - TR - 07	

ARCHITECT :
NANDA & ASSOCIATES ARCHITECTS
NO.36, SARASWATHI ILLAM, JANAKIRAM COLONY MAIN RD. JANAKIRAM COLONY., ARUMBAKKAM., CHENNAI - 600 106. TELEPHONE:044-23637420, E-mail:nandaarchitects@gmail.com

STAIR CASE DETAIL

NOTE: ALL DIMENSIONS ARE IN MM

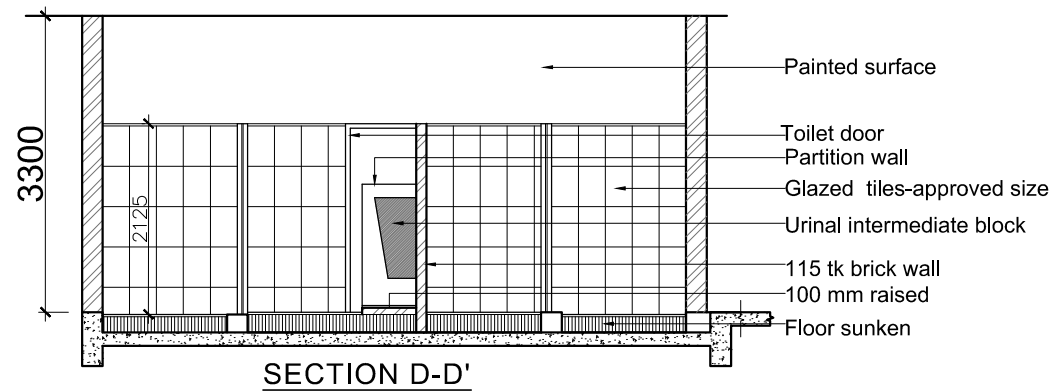
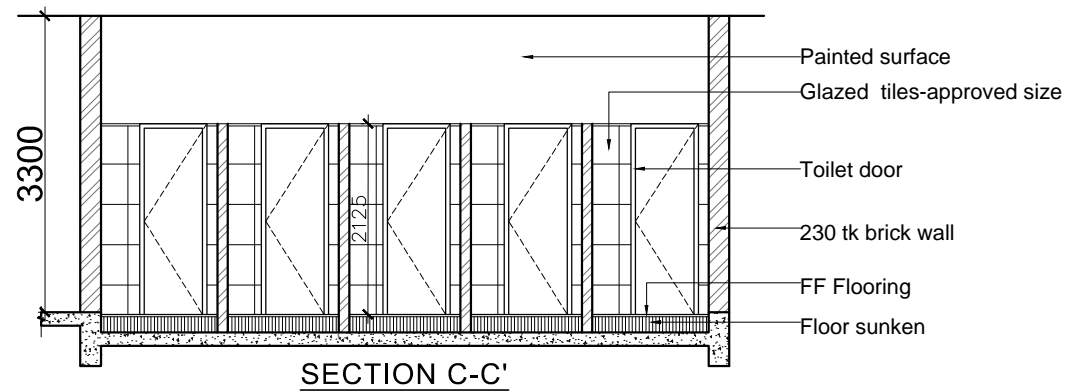
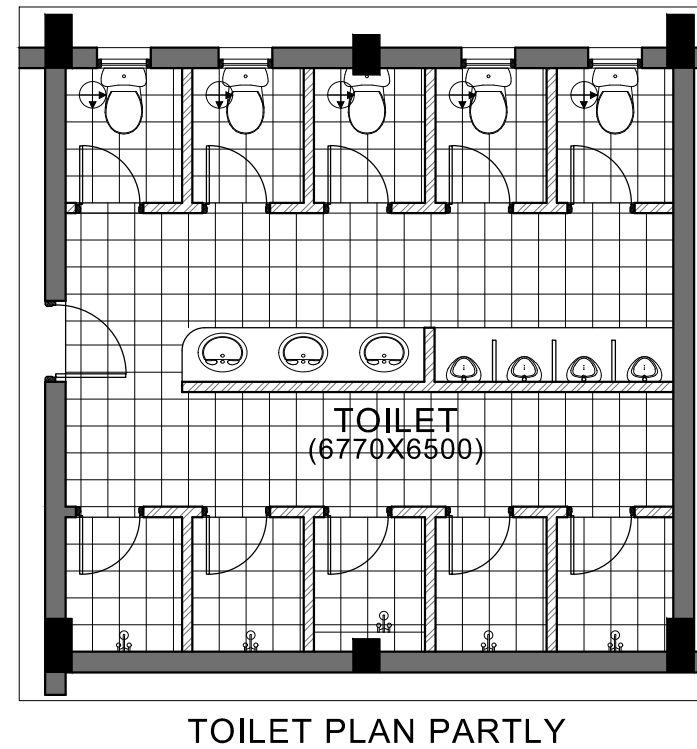
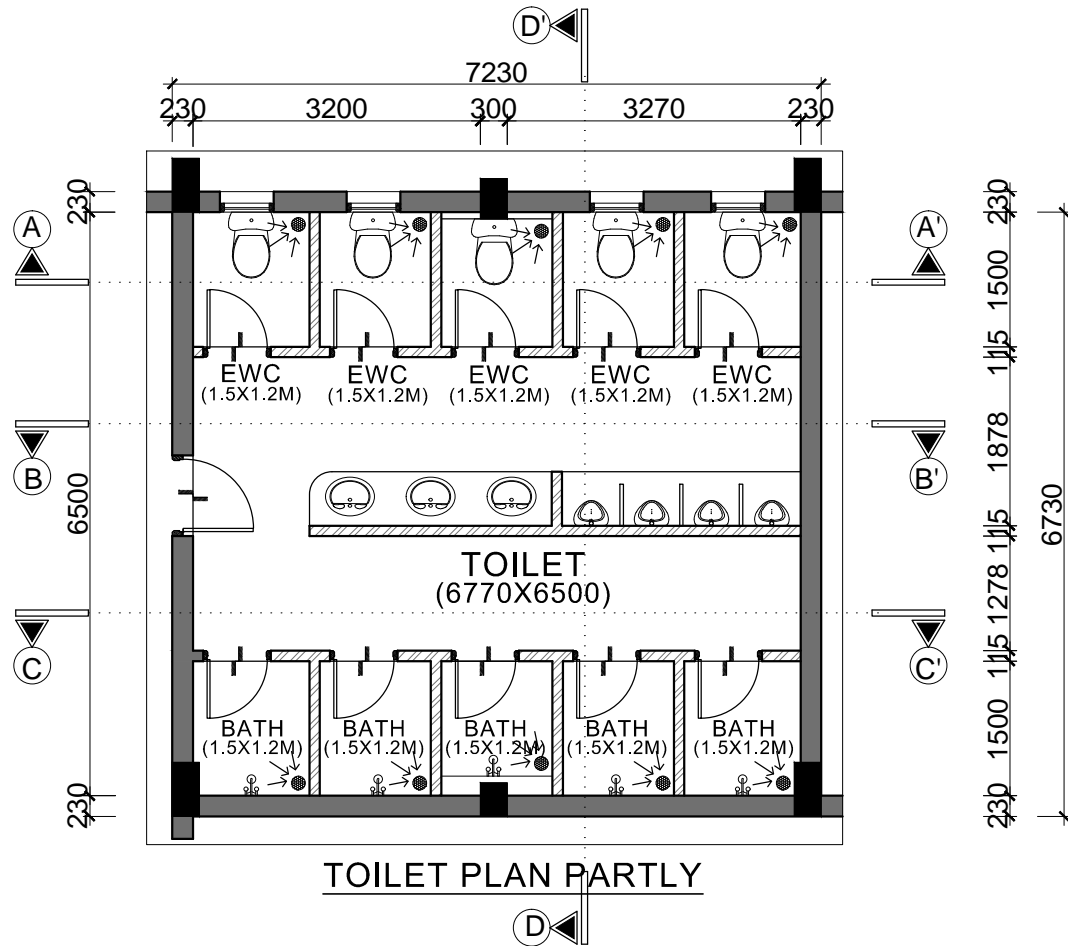
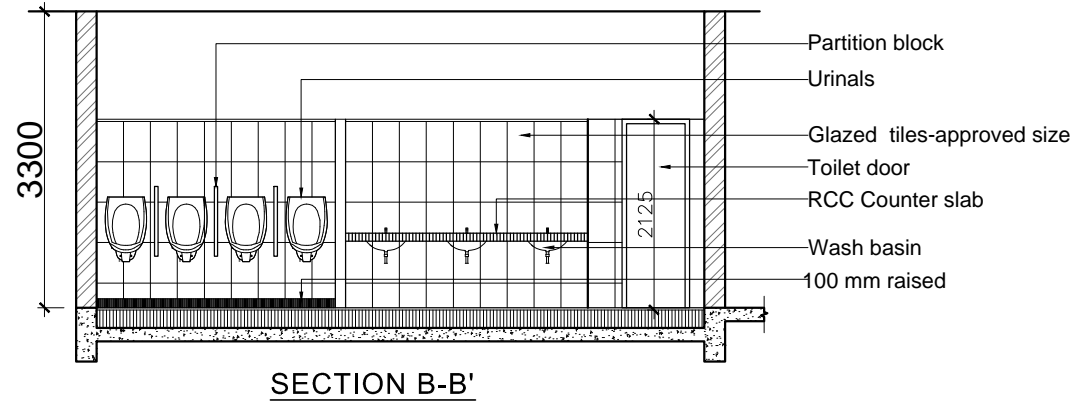
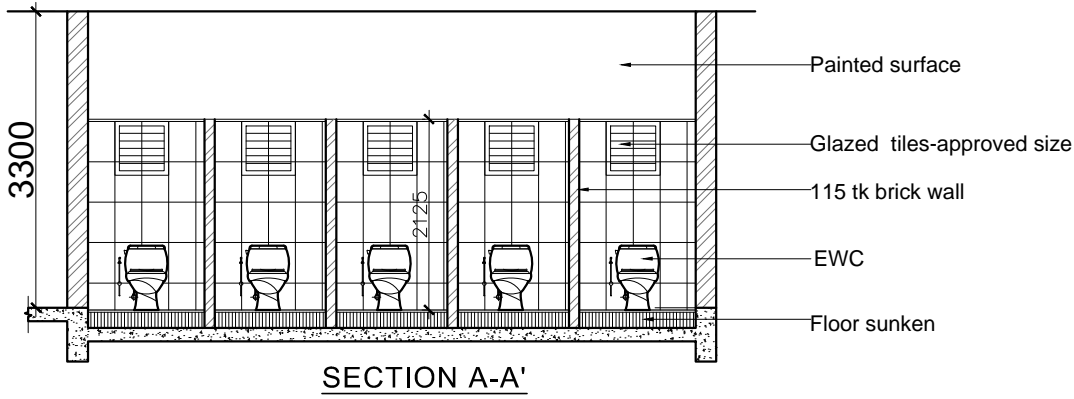

COPYRIGHT:
All rights reserved. This work is copyright and cannot be or copied in any form or by any means (graphic, electronic or reproduced mechanical, including photocopying) without the written permission of nanda & associates. Any licence, express or implied, to use the document for any purpose whatsoever is restricted to the terms of the agreement or implied agreement with nanda & associates

LEGEND:-

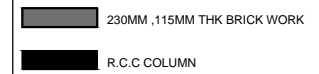

NORTH POINT :



LEGEND:-

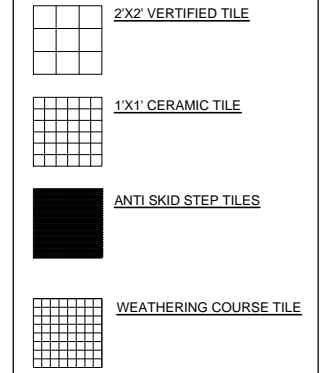

CLIENT:

INDIAN BANK

PROJECT :

PROPOSED CONSTRUCTION OF INDIAN BANK'S RURAL SELF EMPLOYMENT TRAINING INSTITUTE AT DHARMAPURI, TAMILNADU.

DRAWING TITLE :

WORKING DRAWING

SCHEMATIC DRAWING WORKING DRAWING
 TENDER DRAWING AS BUILT DRAWING

SCALE : N.T.S	DATE : 17/08/2024	REV NO: 00
DRAWN BY : BalU	CHECKED BY : Muni	
JOB NO : 2907/23	DWG NO : ARC - TR - 08	

ARCHITECT :



NO.36, SARASWATHI ILLAM, JANAKIRAM COLONY MAIN RD. JANAKIRAM COLONY., ARUMBAKKAM., CHENNAI - 600 106. TELEPHONE:044-23637420, E-mail:nandaarchitects@gmail.com

NOTE: ALL DIMENSIONS ARE IN MM

COPYRIGHT:
 All rights reserved. This work is copyright and cannot be or copied in any form or by any means (graphic, electronic or reproduced mechanical, including photocopying) without the written permission of nanda & associates. Any licence, express or implied, to use the document for any purpose whatsoever is restricted to the terms of the agreement or implied agreement with nanda & associates

LEGEND:-

- 230MM, 115MM THK BRICK WORK
- R.C.C COLUMN

NORTH POINT :

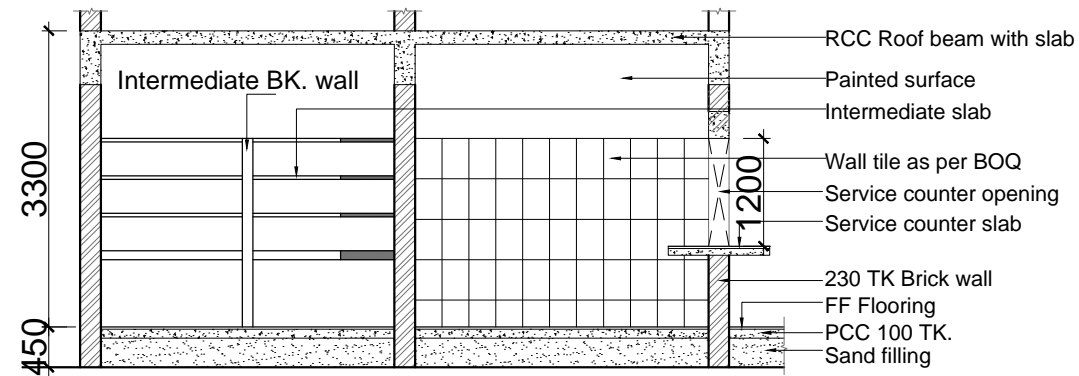

SECTION A-A'

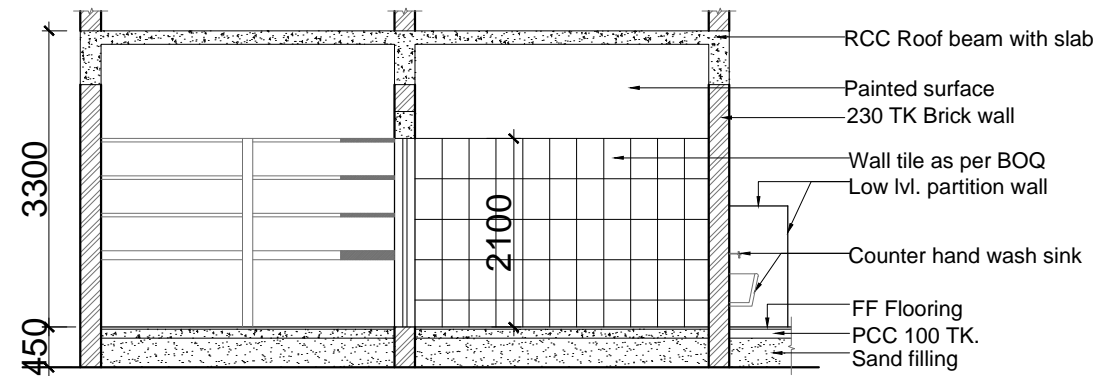

SECTION B-B'

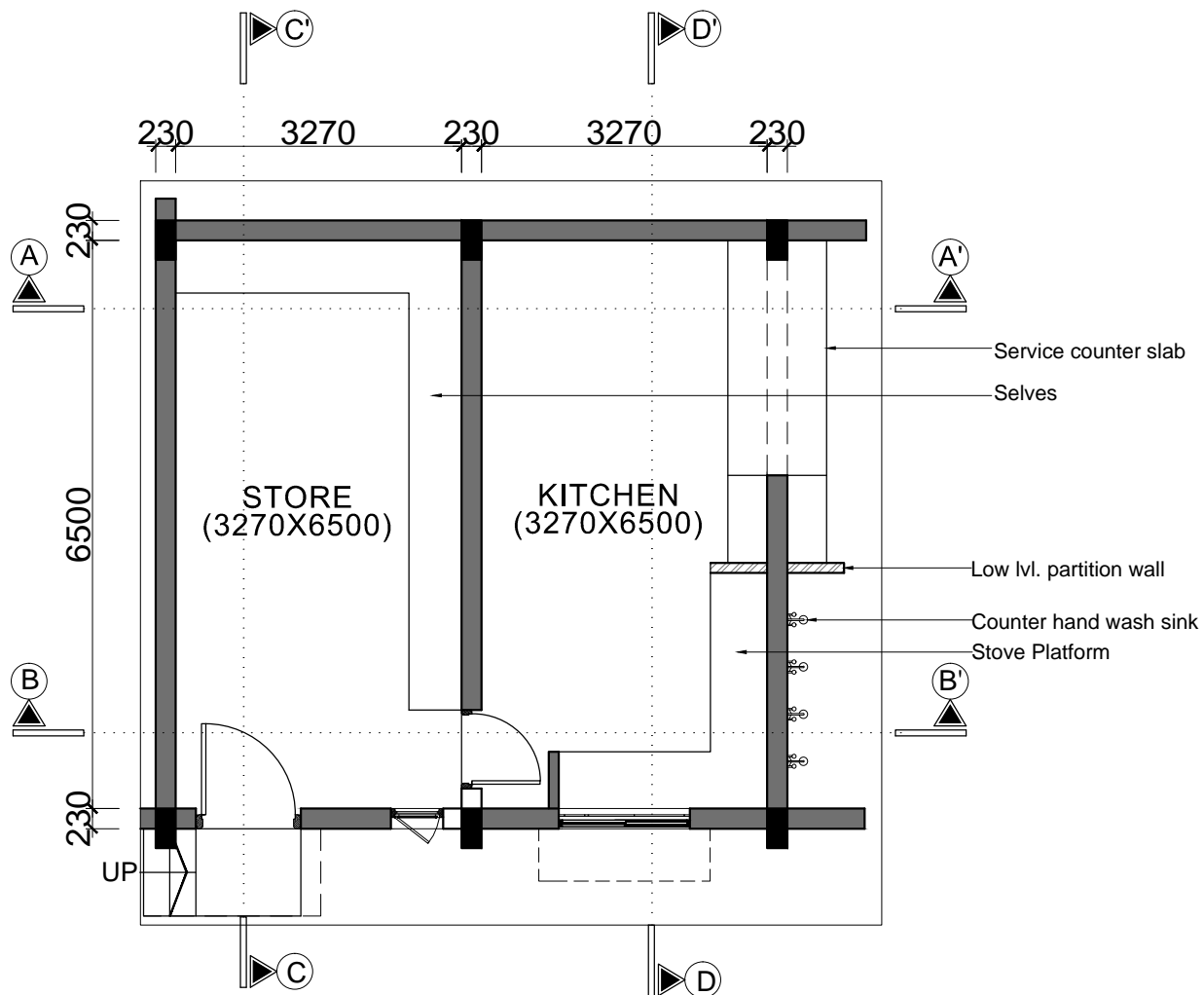

KITCHEN & STORE ROOM PLAN

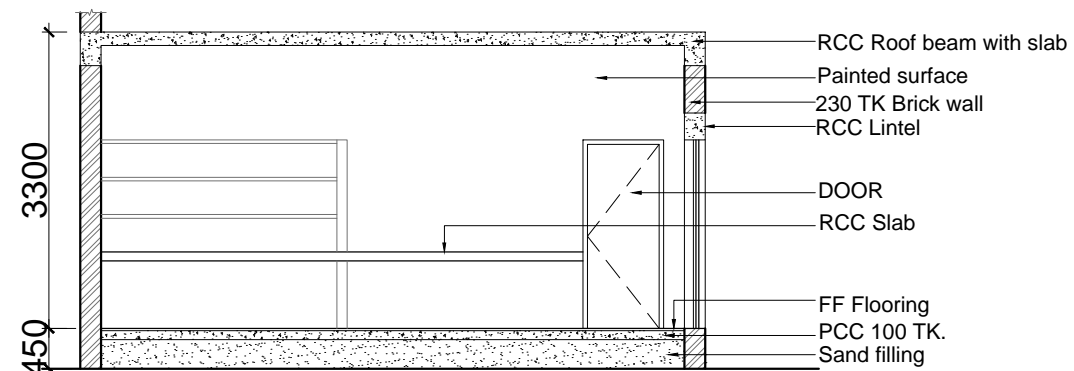

SECTION C-C'

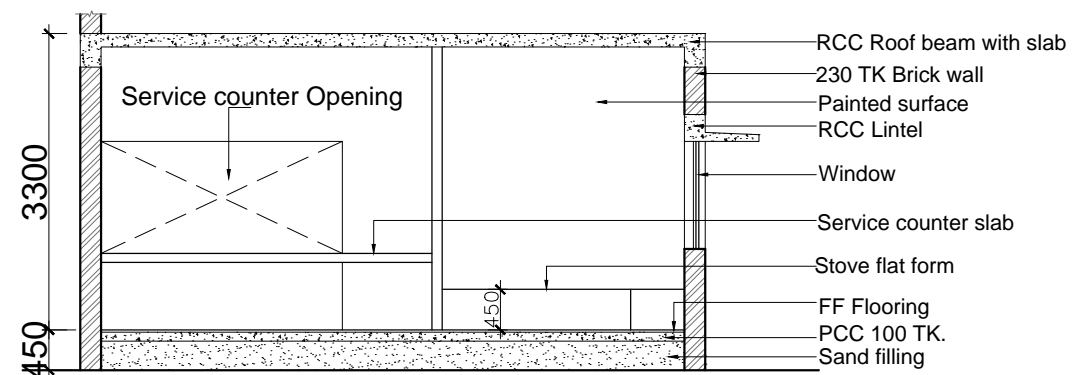

SECTION D-D'

CLIENT:

INDIAN BANK

PROJECT :

PROPOSED CONSTRUCTION OF INDIAN BANK'S RURAL SELF EMPLOYMENT TRAINING INSTITUTE AT DHARMAPURI, TAMILNADU.

DRAWING TITLE :

WORKING DRAWING

- SCHEMATIC DRAWING
- WORKING DRAWING
- TENDER DRAWING
- AS BUILT DRAWING

SCALE : N.T.S	DATE : 17/08/2024	REV NO:
DRAWN BY : BalU	CHECKED BY : Muni	00
JOB NO : 2907/23	DWG NO : ARC - TR - 09	

ARCHITECT :



NANDA & ASSOCIATES ARCHITECTS
 NO.36, SARASWATHI ILLAM, JANAKIRAM COLONY MAIN RD. JANAKIRAM COLONY., ARUMBAKKAM., CHENNAI - 600 106. TELEPHONE:044-23637420, E-mail:nandaarchitects@gmail.com

NOTE: ALL DIMENSIONS ARE IN MM

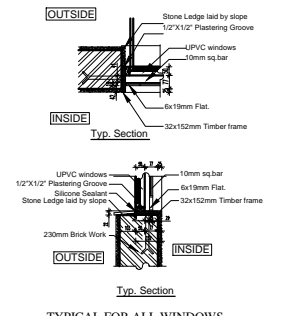
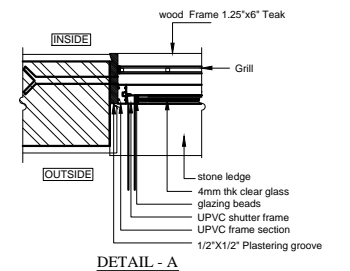
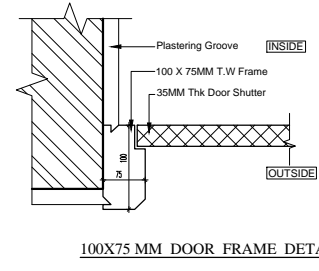
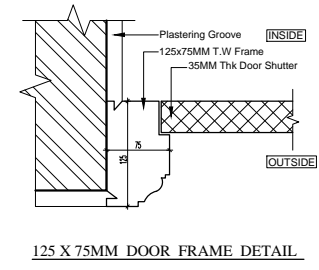
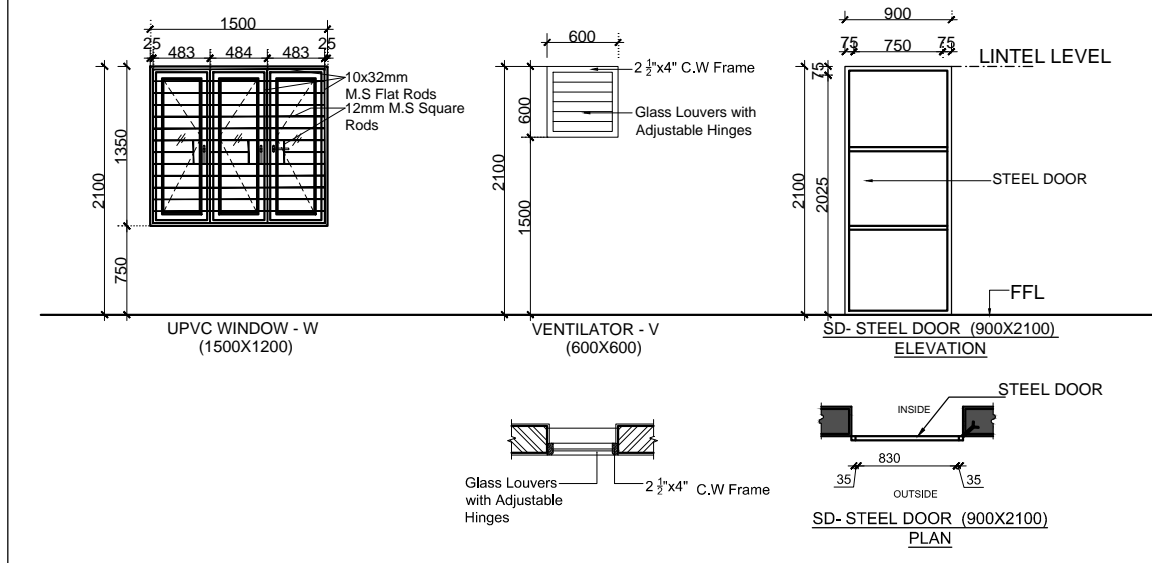
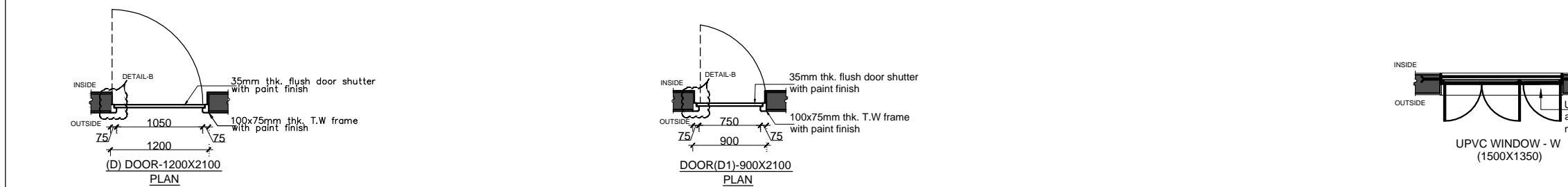
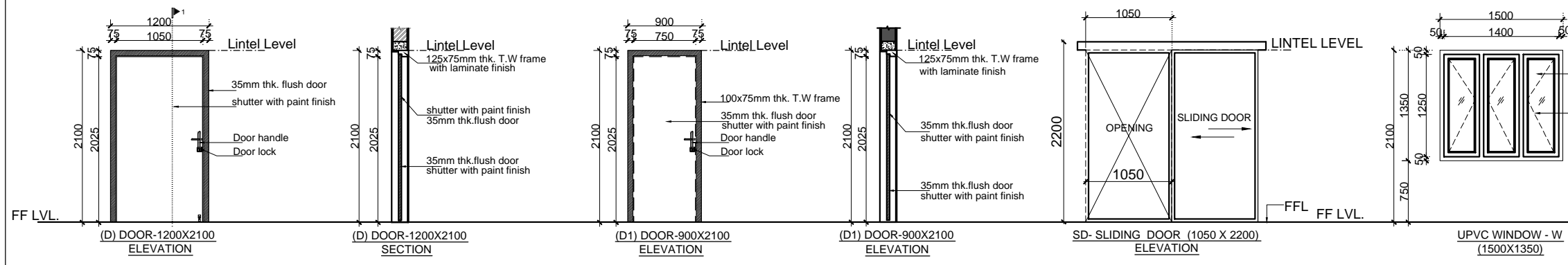
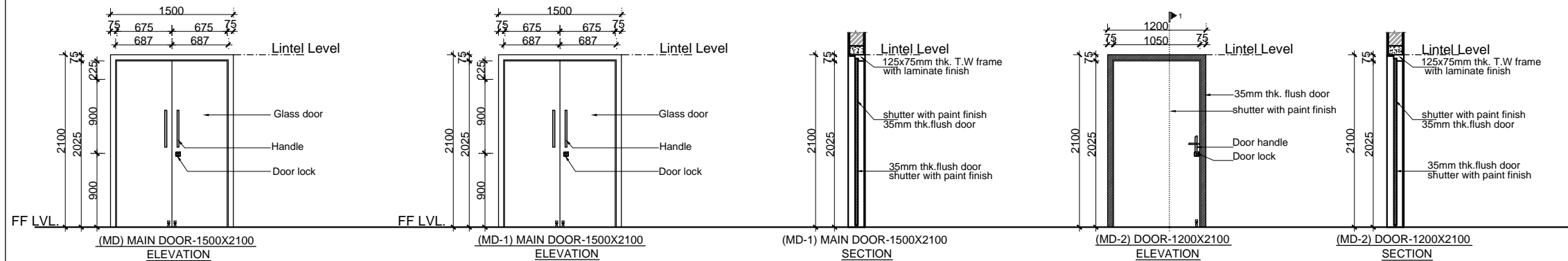

COPYRIGHT:
All rights reserved. This work is copyright and cannot be or copied in any form or by any means (graphic, electronic or reproduced mechanical, including photocopying) without the written permission of nanda & associates. Any licence, express or implied, to use the document for any purpose whatsoever is restricted to the terms of the agreement or implied agreement with nanda & associates

LEGEND:-

- 230MM, 115MM THK BRICK WORK
- R.C.C COLUMN

NORTH POINT :

SCHEDULE OF JOINERY

S.NO.	SYMBOL	DESCRIPTION	SIZE
1	MD	MAIN DOOR (GLASS)	1500X2100
2	MD1	DOUBLE SHUTTER	1500X2100
3	MD2	DOOR	1200X2100
4	D	DOOR	1200X2100
5	D1	FLUSH DOOR	900X2100
6	D2	PVC DOOR	750X2100
7	SD	SLIDING DOOR	1050x2100
8	W	WINDOW	1500 x1350
9	V	VENTILATOR	600X600
10	STD	STEEL DOOR	900X2100

CLIENT:
INDIAN BANK

PROJECT :
PROPOSED CONSTRUCTION OF INDIAN BANK'S RURAL SELF EMPLOYMENT TRAINING INSTITUTE AT DHARMAPURI, TAMILNADU.

DRAWING TITLE :
JOINERY DETAIL

- SCHEMATIC DRAWING
- WORKING DRAWING
- TENDER DRAWING
- AS BUILT DRAWING

SCALE : N.T.S	DATE : 17/08/2024	REV NO: 00
DRAWN BY : Balu	CHECKED BY : Muni	
JOB NO : 2907/23	DWG NO : ARC - TR - 10	

ARCHITECT :

NANDA & ASSOCIATES ARCHITECTS

NO.36, SARASWATHI ILLAM, JANAKIRAM COLONY MAIN RD. JANAKIRAM COLONY., ARUMBAKKAM., CHENNAI - 600 106. TELEPHONE:044-23637420, E-mail:nandaarchitects@gmail.com

NOTE: ALL DIMENSIONS ARE IN MM

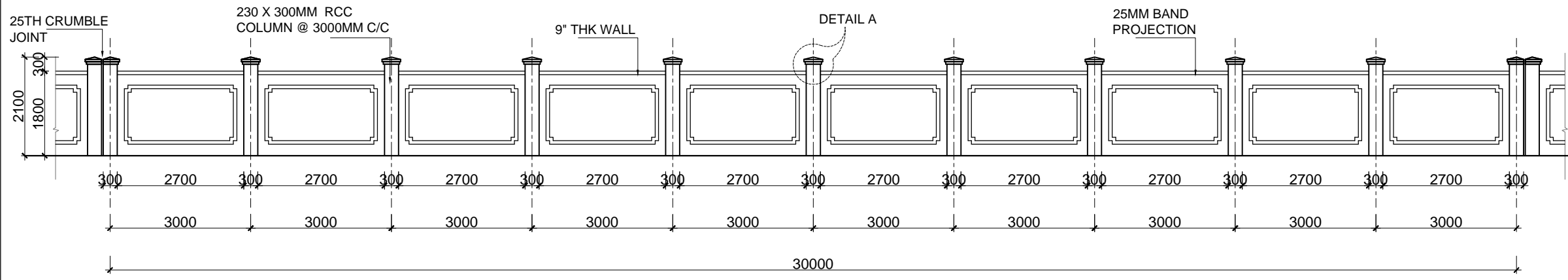

ELEVATION

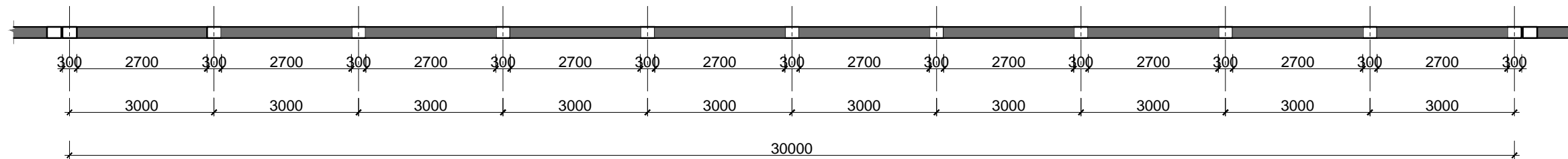

PLAN

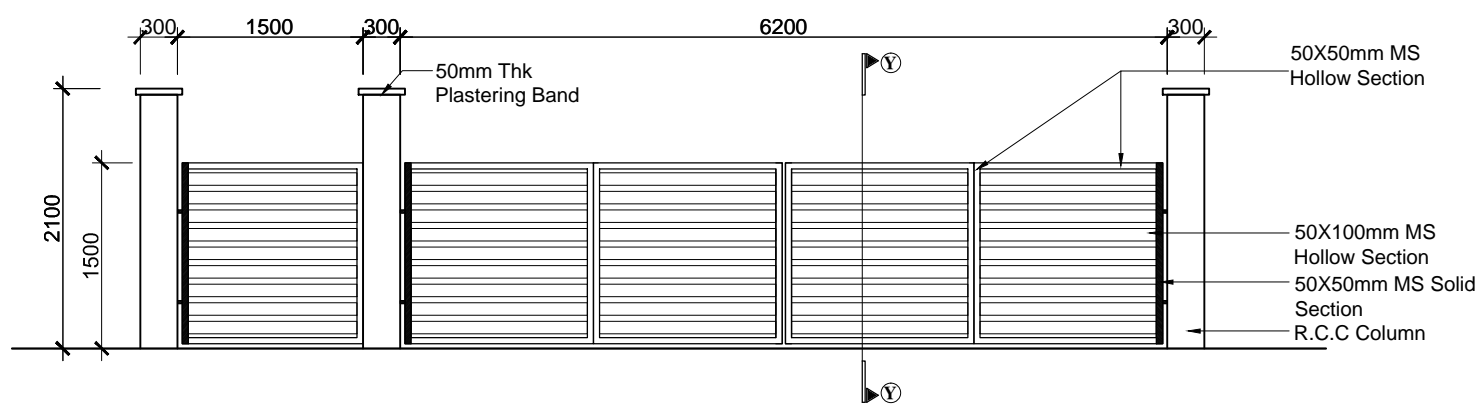

ELEVATION

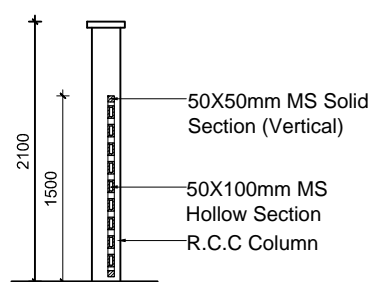

SECTION Y

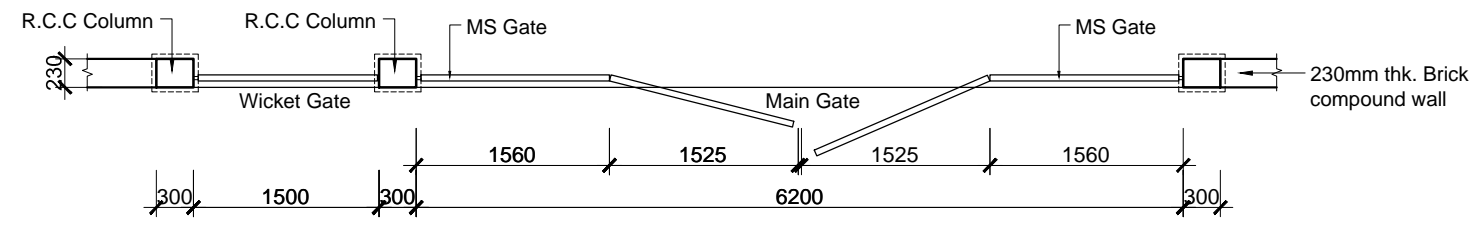

GATE PLAN
FRONT GATE WITH COPMPOUND BRICK MASONRY WALL DETAIL

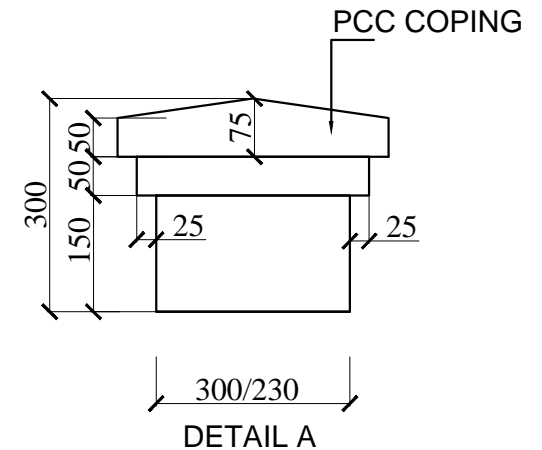

DETAIL A

COPYRIGHT:
All rights reserved. This work is copyright and cannot be or copied in any form or by any means (graphic, electronic or reproduced mechanical, including photocopying) without the written permission of nanda & associates. Any license, express or implied, to use the document for any purpose whatsoever is restricted to the terms of the agreement or implied agreement with nanda & associates

LEGEND:-	NORTH POINT :
230MM , 115MM THK BRICK WORK	
R.C.C COLUMN	

CLIENT:
INDIAN BANK

PROJECT :
PROPOSED CONSTRUCTION OF INDIAN BANK'S RURAL SELF EMPLOYMENT TRAINING INSTITUTE AT DHARMAPURI, TAMILNADU.

DRAWING TITLE :
COMPOUND WALL DEATIL

SCHEMATIC DRAWING WORKING DRAWING
 TENDER DRAWING AS BUILT DRAWING

SCALE : N.T.S	DATE : 17/08/2024	REV NO: 00
DRAWN BY : BalU	CHECKED BY : Muni	
JOB NO : 2907/23	DWG NO : ARC - TR - 11	

ARCHITECT :

NO.36, SARASWATHI ILLAM, JANAKIRAM COLONY MAIN RD. JANAKIRAM COLONY., ARUMBAKKAM., CHENNAI - 600 106. TELEPHONE:044-23637420,E-mail:nandaarchitects@gmail.com

NOTE:ALL DIMENSIONS ARE IN MM

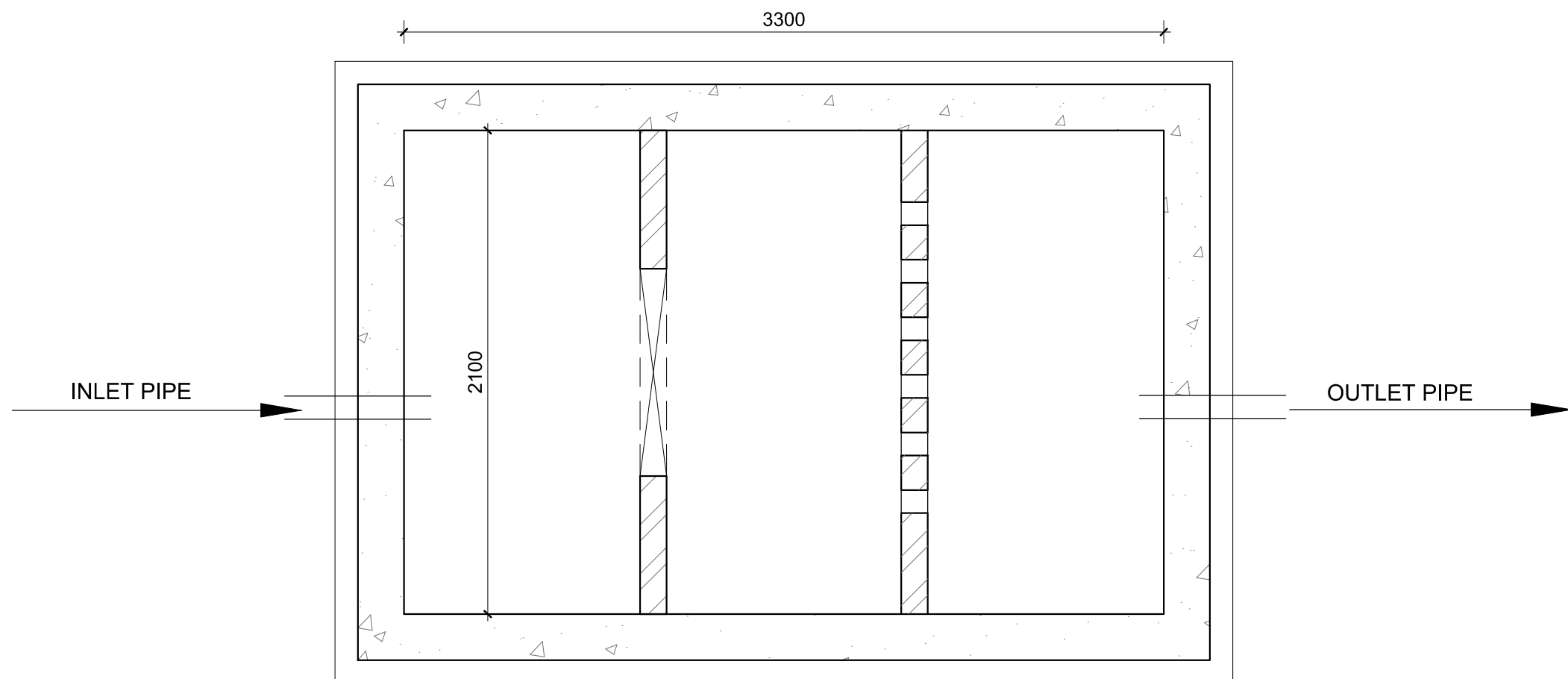
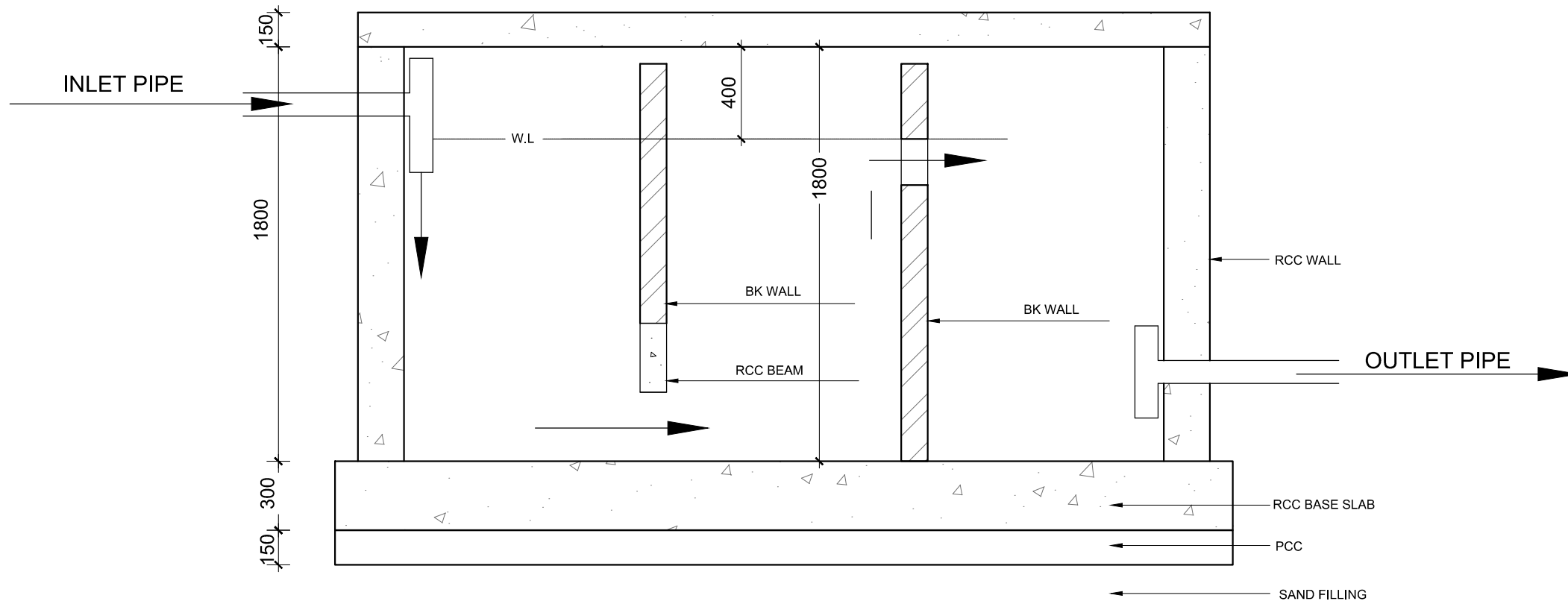

PLAN OF SEPTIC TANK
 3300 x 2100 x 1800
 (10,000 LITERS CAPACITY)

COPYRIGHT:
 All rights reserved. This work is copyright and cannot be copied in any form or by any means (graphic, electronic or reproduced mechanical, including photocopying) without the written permission of nanda & associates. Any licence, express or implied, to use the document for any purpose whatsoever is restricted to the terms of the agreement or implied agreement with nanda & associates.

LEGEND:-	NORTH POINT :
R.C.C COLUMN	
230MM , 115MM BRICK WALL	

CLIENT:
 INDIAN BANK SELF EMPLOYMENT TRAINING INSTITUTE (INDSETI)

PROJECT :
 PROPOSED CONSTRUCTION OF INDIAN BANK'S RURAL SELF EMPLOYMENT TRAINING INSTITUTE AT DHARMAPURI, TAMILNADU.

DRAWING TITLE :
 WORKING DRAWING
 SEPTIC TANK



SCHEMATIC DRAWING WORKING DRAWING
 TENDER DRAWING AS BUILT DRAWING

SCALE : N.T.S	DATE : 17/08/2024	REV NO: 00
DRAWN BY : Dhina	CHECKED BY : MUNI	
JOB NO : 2907/23	DWG NO : ARC - TR - 12	

ARCHITECT :

NANDA & ASSOCIATES
 ARCHITECTS
 NO.36, SARASWATHI ILLAM, JANAKIRAM COLONY MAIN RD.
 JANAKIRAM COLONY., ARUMBAKKAM., CHENNAI - 600 106.
 TELEPHONE:044-23637420,E-mail:nandaarchitects@gmail.com

COPYRIGHT:
 All rights reserved. This work is copyright and cannot be copied in any form or by any means (graphic, electronic or reproduced mechanical, including photocopying) without the written permission of nanda & associates. Any licence, express or implied, to use the document for any purpose whatsoever is restricted to the terms of the agreement or implied agreement with nanda & associates.

LEGEND:-  R.C.C COLUMN  230MM, 115MM BRICK WALL	NORTH POINT : 
--	---

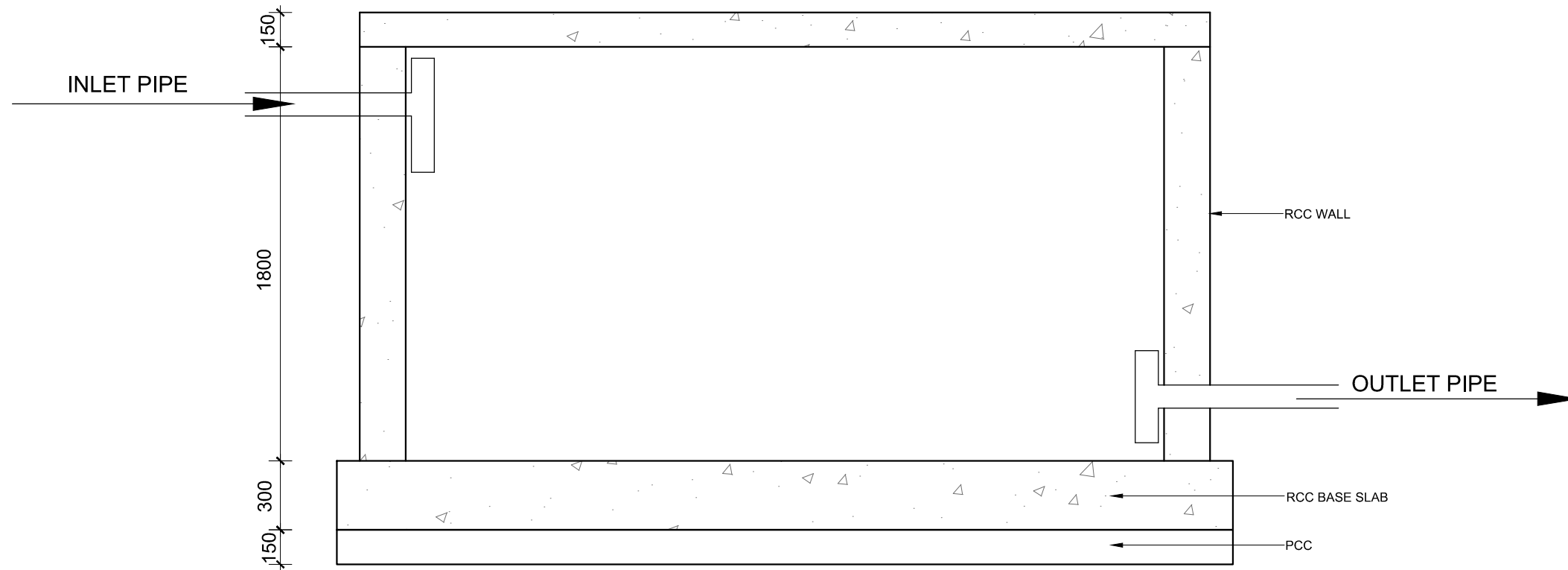

SECTION X X

3300

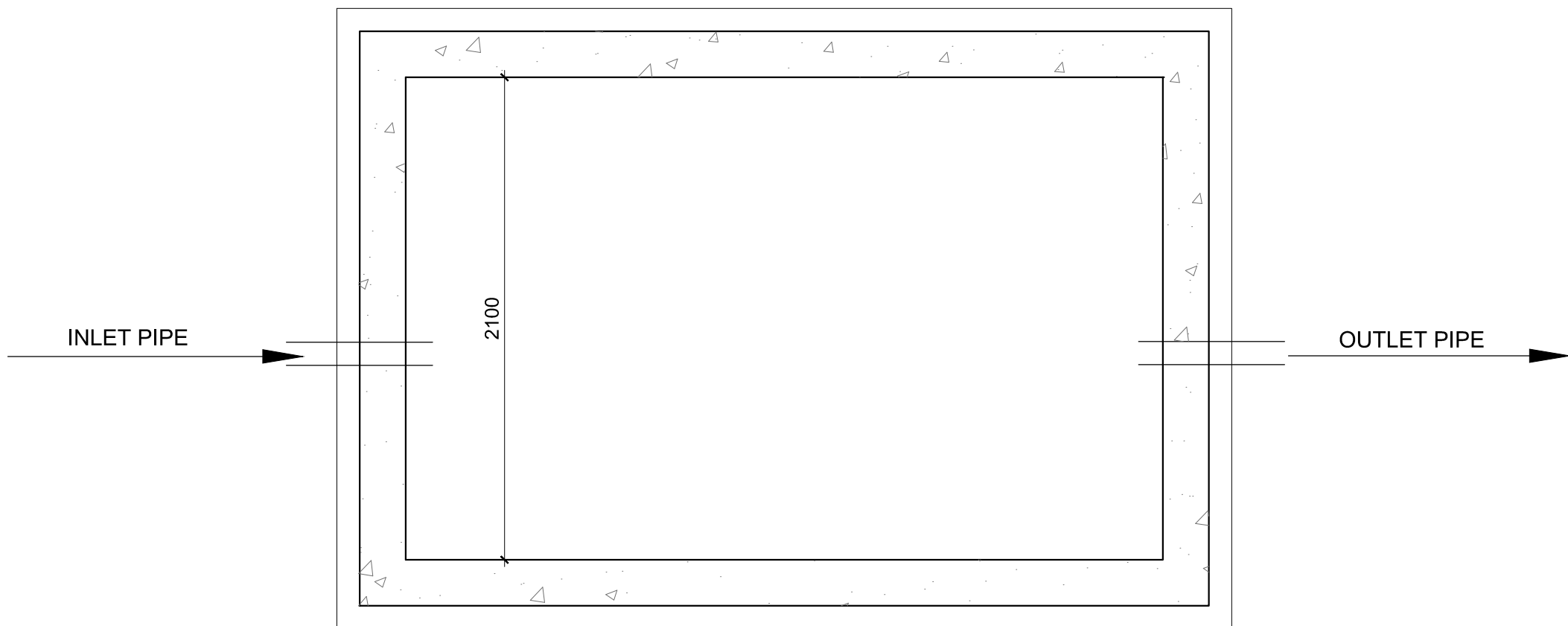

PLAN OF SUMP
 3300 x 2100 x 1800
 (10,000 LITERS CAPACITY)

CLIENT:
 INDIAN BANK SELF EMPLOYMENT
 TRAINING INSTITUTE (INDSETI)

PROJECT :
 PROPOSED CONSTRUCTION OF INDIAN
 BANK'S RURAL SELF EMPLOYMENT
 TRAINING INSTITUTE AT DHARMAPURI,
 TAMILNADU.

DRAWING TITLE :
 WORKING DRAWING - SUMP

SCHEMATIC DRAWING WORKING DRAWING
 TENDER DRAWING AS BUILT DRAWING

SCALE : N.T.S	DATE : 17/08/2024	REV NO:
DRAWN BY : Dhina	CHECKED BY : MUNI	00
JOB NO : 2907/23	DWG NO : ARC - TR- 13	

ARCHITECT :
 **NANDA & ASSOCIATES**
 ARCHITECTS
 NO.36, SARASWATHI ILLAM, JANAKIRAM COLONY MAIN RD.
 JANAKIRAM COLONY., ARUMBAKKAM., CHENNAI - 600 106.
 TELEPHONE:044-23637420,E-mail:nandaarchitects@gmail.com

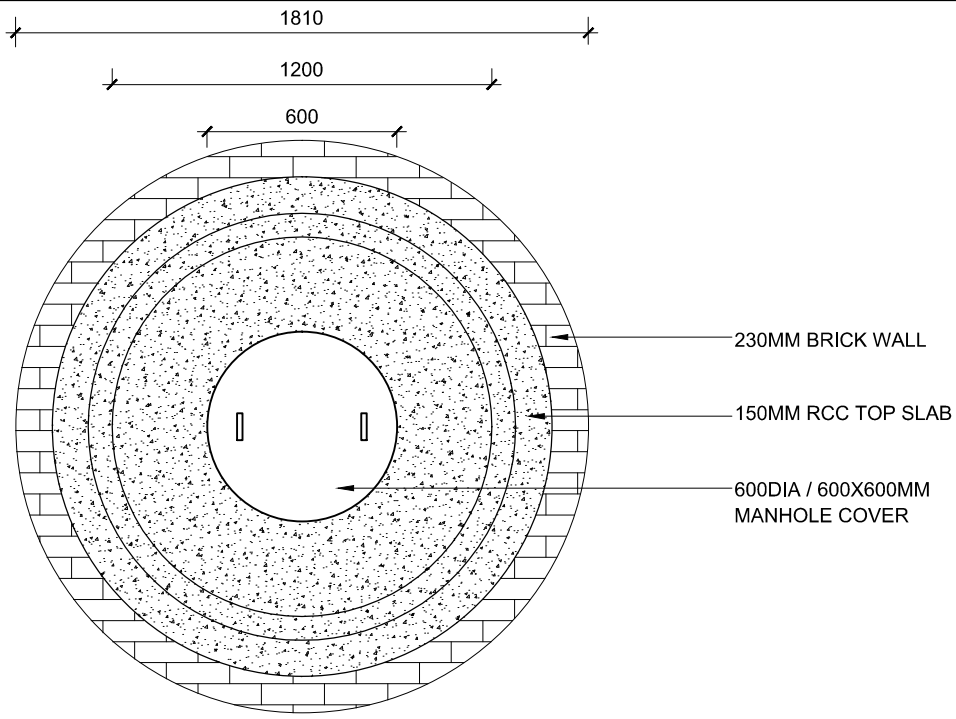

PLAN

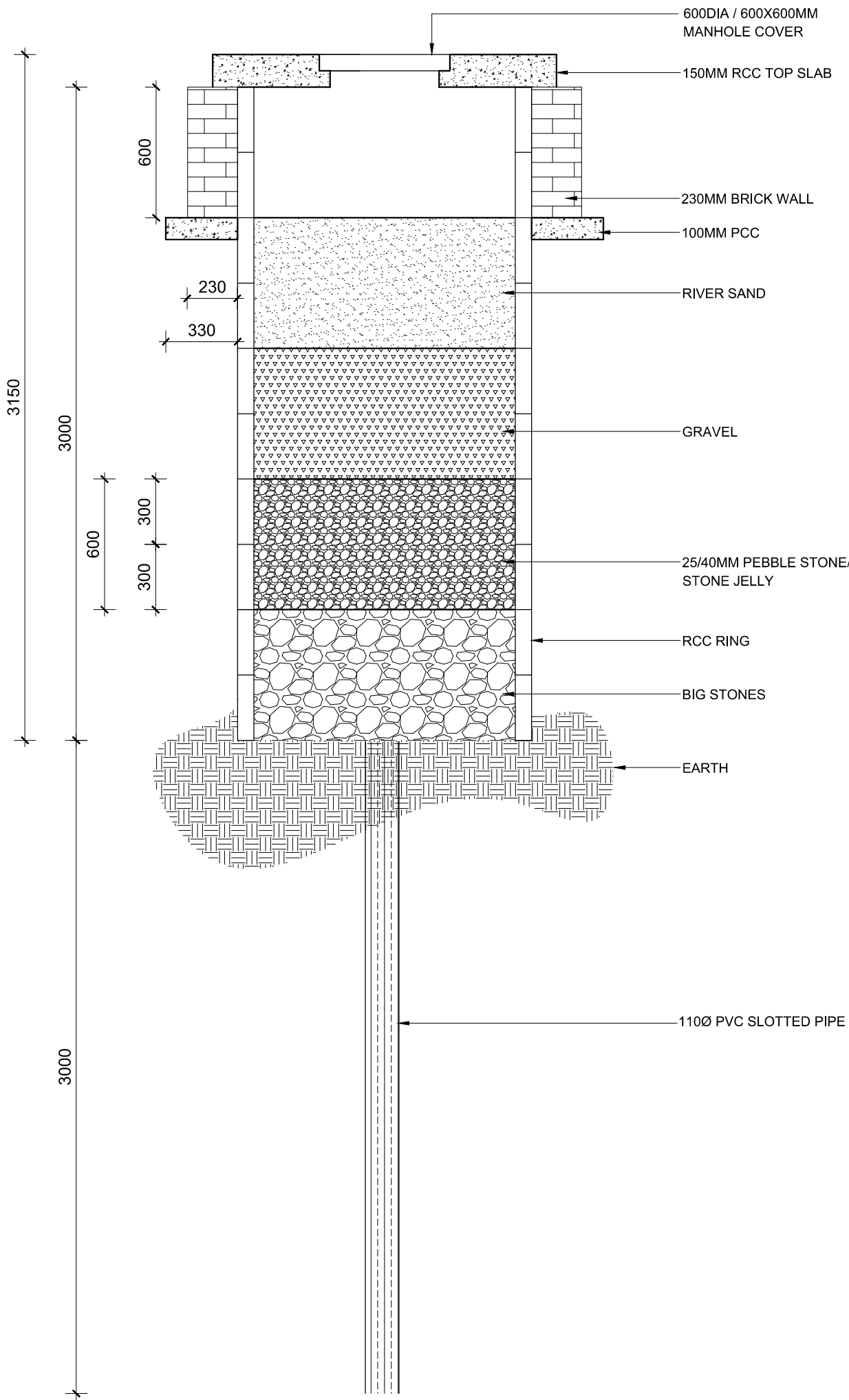

SECTION

COPYRIGHT:
 All rights reserved, this work is copyright and cannot be or copied in any form or by any means (graphic, electronic or reproduced mechanical, including photocopying) without the written permission of nanda & associates. Any licence, express or implied, to use the document for any purpose whatsoever is restricted to the terms of the agreement or implied agreement with nanda & associates

REV.	DESCRIPTION	DATE	BY	DRN.

CLIENT:
 INDIAN BANK SELF EMPLOYMENT TRAINING INSTITUTE (INDSETI)

PROJECT :
 PROPOSED CONSTRUCTION OF INDIAN BANK'S RURAL SELF EMPLOYMENT TRAINING INSTITUTE AT DHARMAPURI, TAMILNADU.

DRAWING TITLE :
 SOAK PITS

SCHEMATIC DRAWING WORKING DRAWING
 TENDER DRAWING AS BUILT DRAWING

SCALE : N.T.S	DATE : 17/08/2024	REV NO: 00
DRAWN BY : BaIU	CHECKED BY : MUNI	
JOB NO : 2907/23	DWG NO : ARC - TR - 14	

ARCHITECT :
 **NANDA & ASSOCIATES ARCHITECTS**
 NO.36, SARASWATHI ILLAM, JANAKIRAM COLONY MAIN RD, JANAKIRAM COLONY., ARUMBAKKAM., CHENNAI - 600 106. TELEPHONE:044-23637420, E-mail:nandaarchitects@gmail.com