

COPYRIGHT:

All rights reserved, this work is copyright and cannot be or copied in any form or by any means (graphic, electronic or reproduced means, including photocopying), without the prior written permission of the architect. The architect shall not be responsible for any errors or omissions in this drawing. Every person who uses this drawing is impliedly agreed with the architect & associates.

LEGEND:-

- 230MM, 115MM THK BRICK WORK
- R.C.C COLUMN

NORTH POINT :



AREA STATEMENT

PLOT AREA AS PER FMB - 2795.75 SQ.M

S.NO.	DESCRIPTION	AREA IN SQ.M	AREA IN SQ.FT
1	GROUND FLOOR	558.00	6006.00
2	FIRST FLOOR	524.00	5640.00
3	SHR & LMR	43.00	460.00
TOTAL AREA		1125.00	12106.00

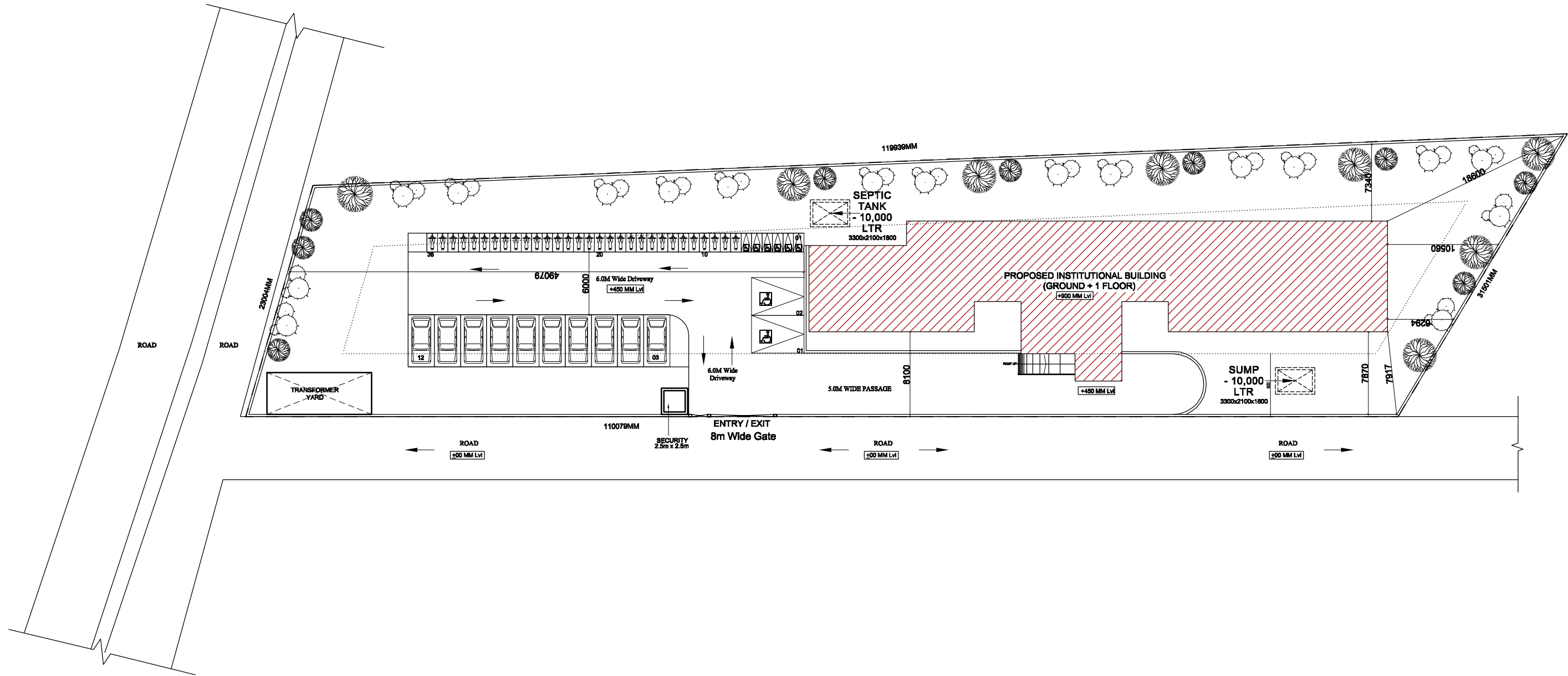

CLIENT:
INDIAN BANK SELF EMPLOYMENT TRAINING INSTITUTE (IND-RSETI)

PROJECT :
PROPOSED CONSTRUCTION OF INDIAN BANK'S RURAL SELF EMPLOYMENT TRAINING INSTITUTE AT NAMAKKAL , TAMILNADU.

DRAWING TITLE :
SITE PLAN

- SCHEMATIC DRAWING WORKING DRAWING
- TENDER DRAWING AS BUILT DRAWING

SCALE : N.T.S	DATE : 22/07/2024	REV NO: 00
DRAWN BY : Dhina	CHECKED BY : Muni	
JOB NO : 1717/16	DWG NO : ARC - TR - 01	

ARCHITECT :



NANDA & ASSOCIATES ARCHITECTS
 NO.36, SARASWATHI ILLAM, JANAKIRAM COLONY MAIN RD,
 JANAKIRAM COLONY, ARUMBAKKAM, CHENNAI - 600 106.
 TELEPHONE:044-23637420, E-mail:nandaarchitects@gmail.com

COPYRIGHT:
 All rights reserved. This work is copyright and cannot be or copied in any form or by any means (graphic, electronic or reproduced mechanical, including photocopying) without the written permission of Nanda & Associates. Any licence, express or implied, to use the document for any purpose whatsoever is restricted to the terms of the agreement or implied agreement with Nanda & Associates.

LEGEND:-
 ■ R.C.C COLUMN
 ■ 230MM, 115MM BRICK WALL

NORTH POINT :
 N

AREA STATEMENT

PLOT AREA AS PER SITE - 2795.75 SQ.M

S.NO.	DESCRIPTION	AREA IN SQ.M	AREA IN SQ.FT
1	GROUND FLOOR	558.00	6006.00
2	FIRST FLOOR	524.00	5640.00
3	SHR & LMR	43.00	460.00
TOTAL AREA		1125.00	12106.00

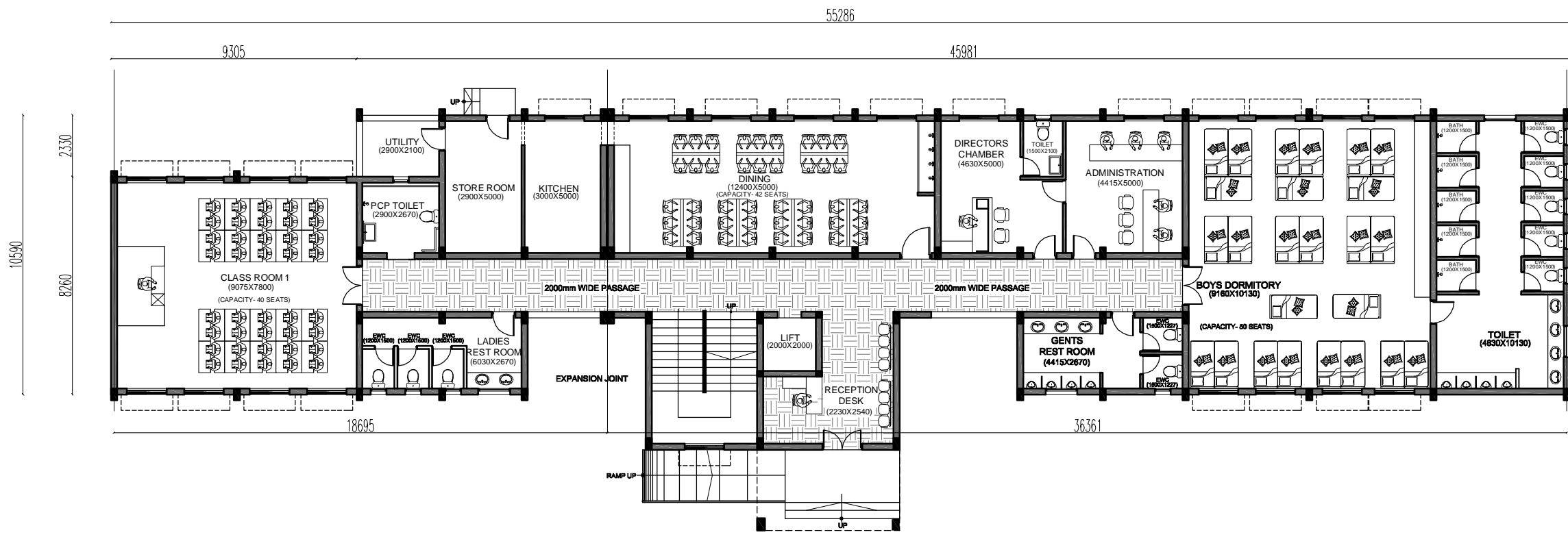

GROUND FLOOR PLAN

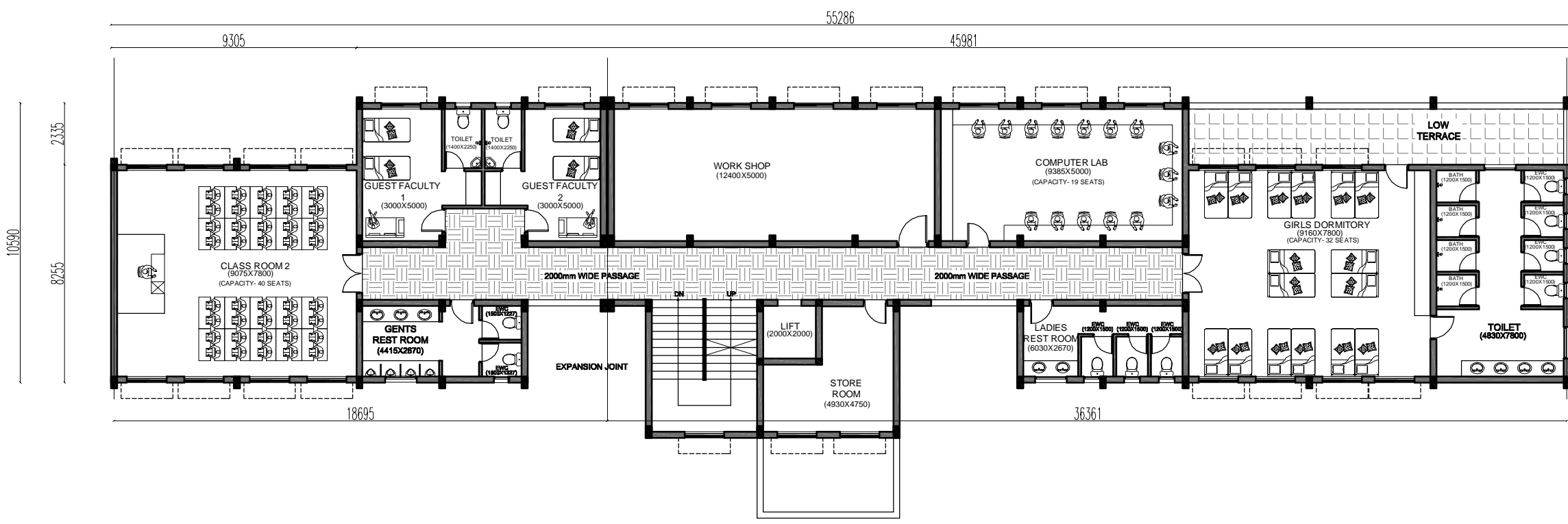

FIRST FLOOR PLAN

CLIENT:
 INDIAN BANK SELF EMPLOYMENT TRAINING INSTITUTE (IND-RSETI)

PROJECT :
 PROPOSED CONSTRUCTION OF INDIAN BANK'S RURAL SELF EMPLOYMENT TRAINING INSTITUTE AT NAMAKKAL , TAMILNADU.

DRAWING TITLE :
 FLOOR PLANS

- SCHEMATIC DRAWING
- WORKING DRAWING
- TENDER DRAWING
- AS BUILT DRAWING

SCALE : N.T.S	DATE : 22.07.2024	REV NO: 00
DRAWN BY : Dhina	CHECKED BY : MUNI	
JOB NO : 1717/16	DWG NO : ARC - TR-02	

ARCHITECT :
NANDA & ASSOCIATES ARCHITECTS
 NO.36, SARASWATHI ILLAM, JANAKIRAM COLONY MAIN RD. JANAKIRAM COLONY., ARUMBAKKAM., CHENNAI - 600 106. TELEPHONE:044-23637420, E-mail:nandaarchitects@gmail.com

COPYRIGHT:
 All rights reserved. This work is copyright and cannot be or copied in any form or by any means (graphic, electronic or reproduced mechanical, including photocopying) without the written permission of nanda & associates. Any licence, express or implied, to use the document for any purpose whatsoever is restricted to the terms of the agreement or implied agreement with nanda & associates

LEGEND:-	NORTH POINT :
 R.C.C COLUMN	
 230MM , 115MM BRICK WALL	

AREA STATEMENT

PLOT AREA AS PER SITE - 2795.75 SQ.M

S.NO.	DESCRIPTION	AREA IN SQ.M	AREA IN SQ.FT
1	GROUND FLOOR	558.00	6006.00
2	FIRST FLOOR	524.00	5640.00
3	SHR & LMR	43.00	460.00
TOTAL AREA		1125.00	12106.00

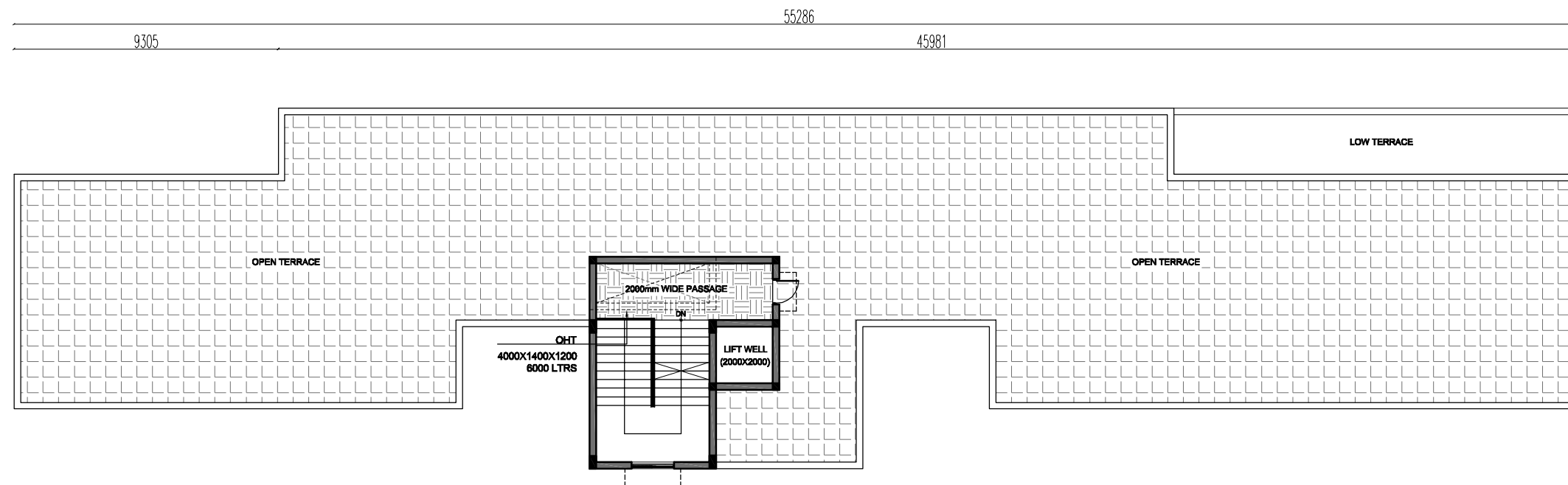

TERRACE FLOOR PLAN

CLIENT:
 INDIAN BANK SELF EMPLOYMENT TRAINING INSTITUTE (IND-RSETI)

PROJECT :
 PROPOSED CONSTRUCTION OF INDIAN BANK'S RURAL SELF EMPLOYMENT TRAINING INSTITUTE AT NAMAKKAL , TAMILNADU.

DRAWING TITLE :
 FLOOR PLANS

- SCHEMATIC DRAWING WORKING DRAWING
 TENDER DRAWING AS BUILT DRAWING

SCALE : N.T.S	DATE : 22.07.2024	REV NO: 00
DRAWN BY : Dhina	CHECKED BY : MUNI	
JOB NO : 1717/16	DWG NO : ARC - TR-03	

ARCHITECT :



NANDA & ASSOCIATES
 ARCHITECTS

NO.36, SARASWATHI ILLAM, JANAKIRAM COLONY MAIN RD.
 JANAKIRAM COLONY., ARUMBAKKAM., CHENNAI - 600 106.
 TELEPHONE:044-23637420, E-mail:nandaarchitects@gmail.com

COPYRIGHT:
 All rights reserved. this work is copyright and cannot be or copied in any form or by any means (graphic, electronic or reproduced mechanical,including photocopying) without the written permission of nanda & associates. Any licence,express or implied,to use the document for any purpose whatsoever is restricted to the terms of the agreement or implied agreement with nanda & associates

LEGEND:-
 ■ R.C.C COLUMN
 ■ 230MM , 115MM BRICK WALL

NORTH POINT :

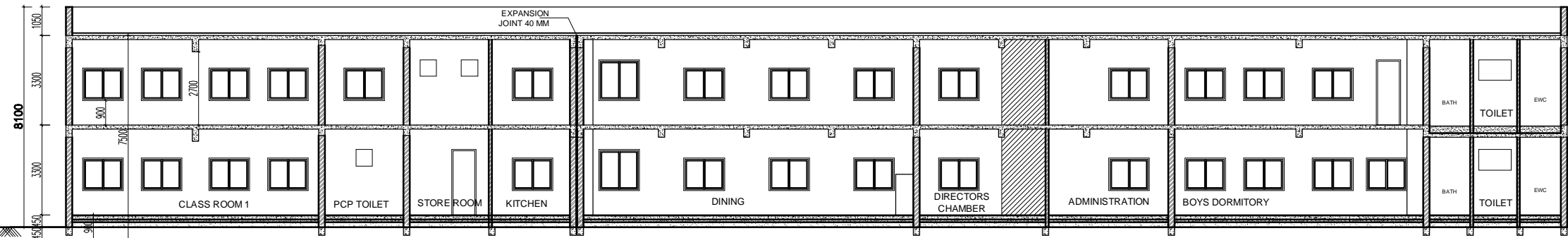

SECTION A-A'

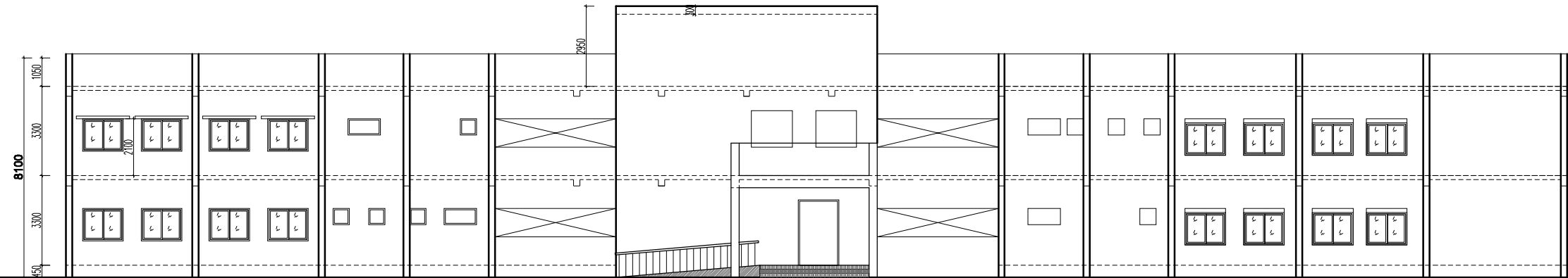

FRONT ELEVATION

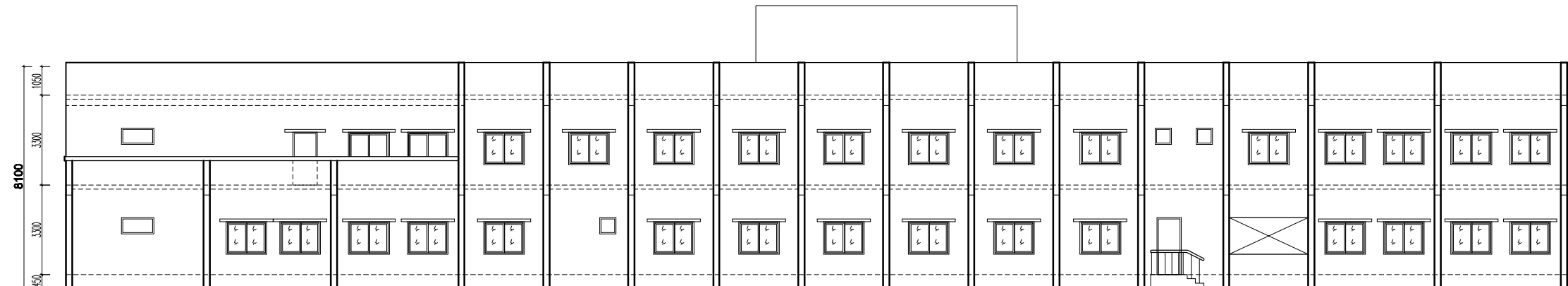

REAR ELEVATION

CLIENT:
 INDIAN BANK SELF EMPLOYMENT TRAINING INSTITUTE (INDSETI)

PROJECT :
 PROPOSED CONSTRUCTION OF INDIAN BANK'S RURAL SELF EMPLOYMENT TRAINING INSTITUTE AT NAMAKKAL , TAMILNADU.

DRAWING TITLE :
 FLOOR PLANS

- SCHEMATIC DRAWING WORKING DRAWING
 TENDER DRAWING AS BUILT DRAWING

SCALE : N.T.S	DATE : 22.07.2024	REV NO: 00
DRAWN BY : Dhina	CHECKED BY : MUNI	
JOB NO : 1717/16	DWG NO : ARC - TR - 04	

ARCHITECT :
 **NANDA & ASSOCIATES**
 ARCHITECTS
 NO.36, SARASWATHI ILLAM, JANAKIRAM COLONY MAIN RD.
 JANAKIRAM COLONY., ARUMBAKKAM., CHENNAI - 600 106.
 TELEPHONE:044-23637420,E-mail:nandaarchitects@gmail.com

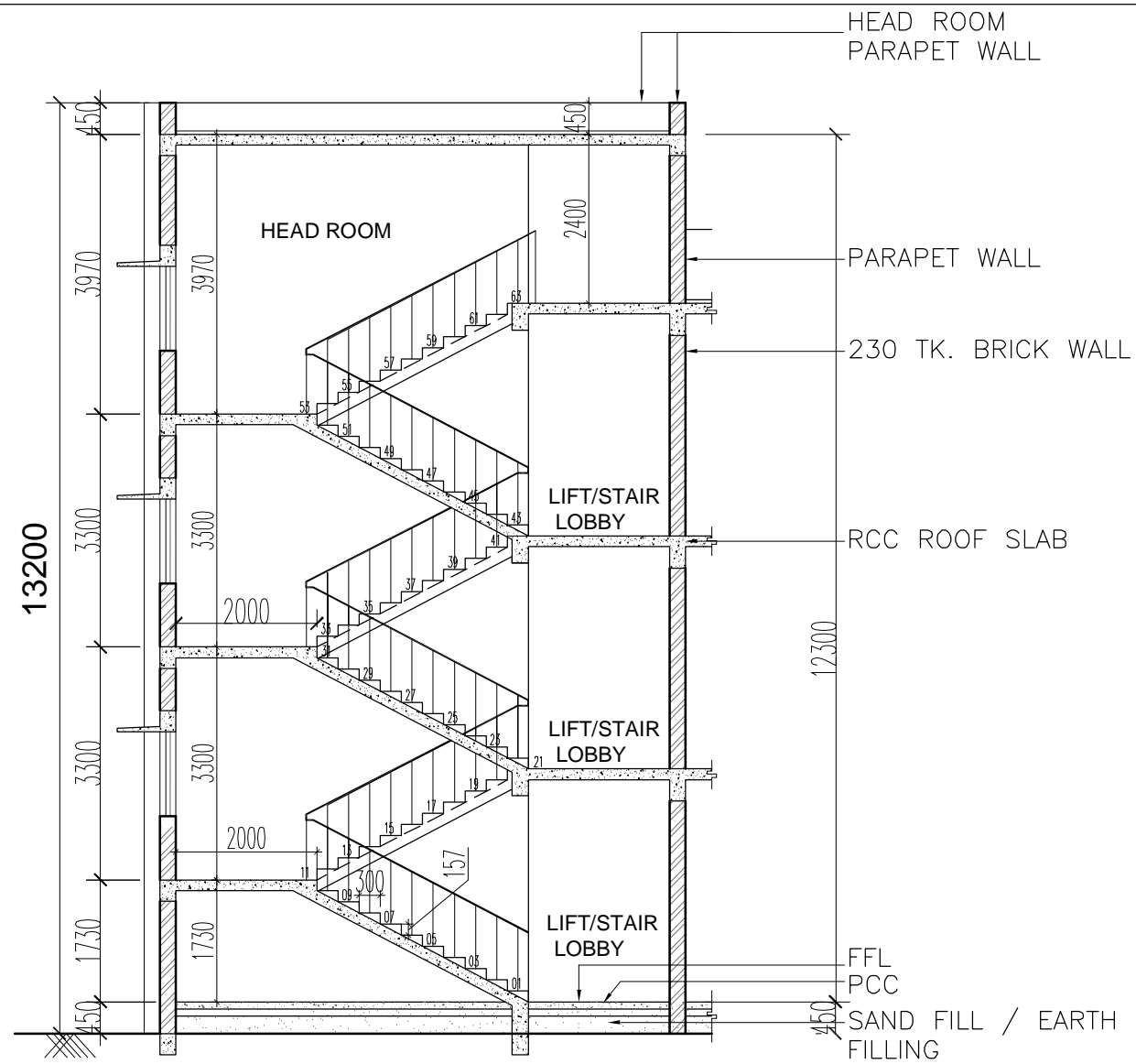

SECTION B-B

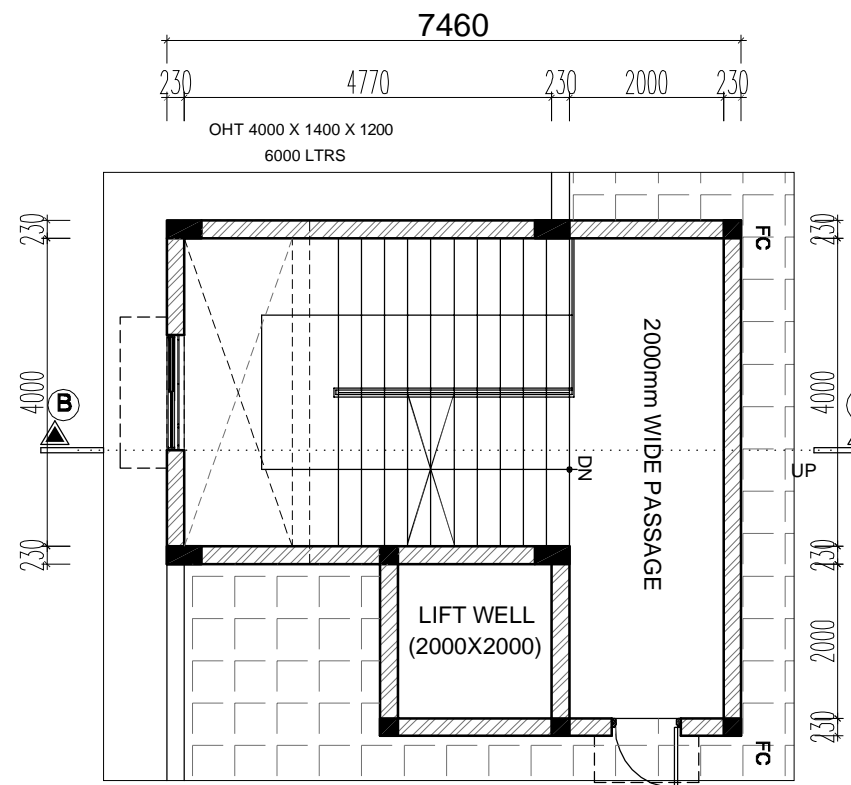

TERRACE PLAN

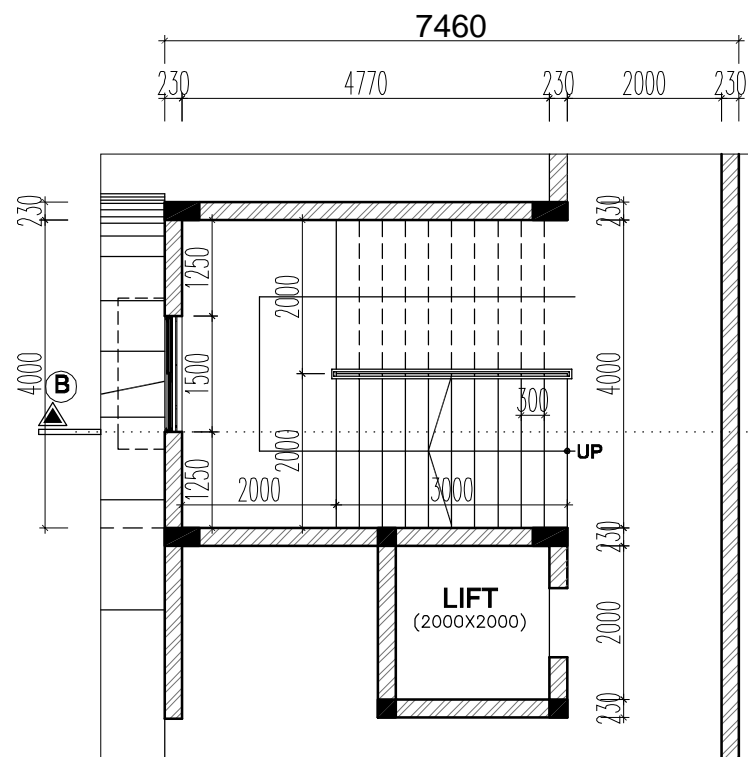

GROUND FLOOR PLAN

TREAD-300 mm
RISER - 157 mm
WIDTH - 2000 mm

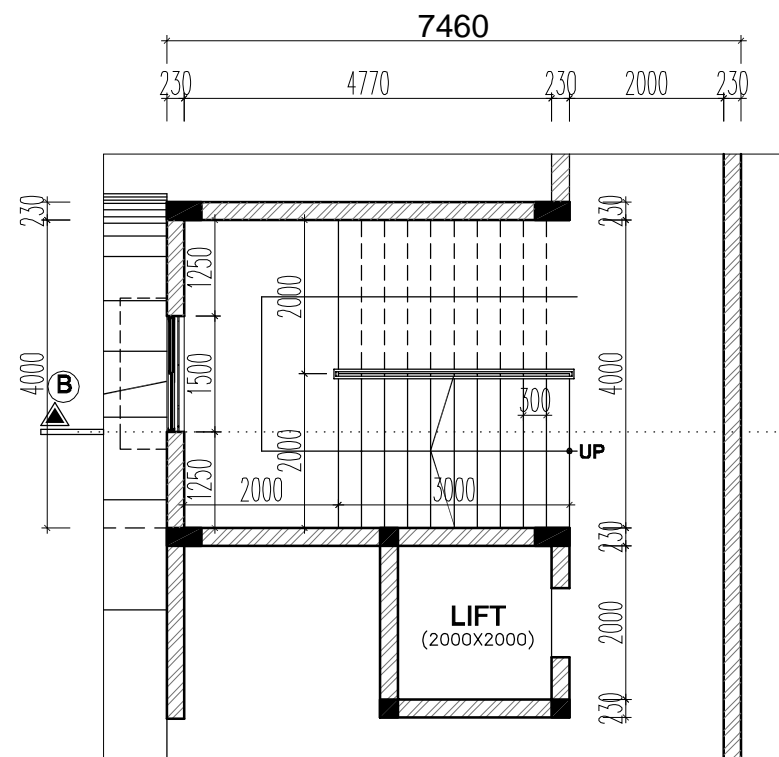

FIRST FLOOR PLAN

COPYRIGHT:
All rights reserved. This work is copyright and cannot be or copied in any form or by any means (graphic, electronic or reproduced mechanical including photocopying) without the written permission of nanda & associates. Any licence, express or implied, to use the document for any purpose whatsoever is restricted to the terms of the agreement or implied agreement with nanda & associates

LEGEND:-

- R.C.C COLUMN
- 230MM, 115MM BRICK WALL

NORTH POINT :



CLIENT:

INDIAN BANK SELF EMPLOYMENT TRAINING INSTITUTE (INDSETI)

PROJECT :

PROPOSED CONSTRUCTION OF INDIAN BANK'S RURAL SELF EMPLOYMENT TRAINING INSTITUTE AT NAMAKKAL , TAMILNADU.

DRAWING TITLE :

WORKING DRAWING
STAIRCASE DETAIL

SCHEMATIC DRAWING WORKING DRAWING

TENDER DRAWING AS BUILT DRAWING

SCALE : N.T.S DATE : 22.07.2024 REV NO:

DRAWN BY : Dhina CHECKED BY : MUNI 00

JOB NO : 1717/16 DWG NO : ARC - TR - 05

ARCHITECT :

NANDA & ASSOCIATES
ARCHITECTS

NO.36, SARASWATHI ILLAM, JANAKIRAM COLONY MAIN RD.
JANAKIRAM COLONY., ARUMBAKKAM., CHENNAI - 600 106.
TELEPHONE:044-23637420, E-mail:nandaarchitects@gmail.com

COPYRIGHT:
All rights reserved. This work is copyright and cannot be or copied in any form or by any means (graphic, electronic or reproduced mechanical, including photocopying) without the written permission of nanda & associates. Any licence, express or implied, to use the document for any purpose whatsoever is restricted to the terms of the agreement or implied agreement with nanda & associates

LEGEND:-

- R.C.C COLUMN
- 230MM , 115MM BRICK WALL

NORTH POINT :

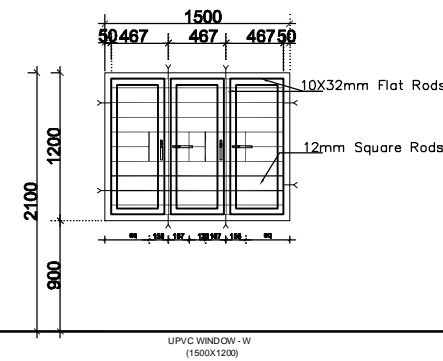
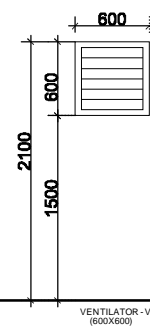
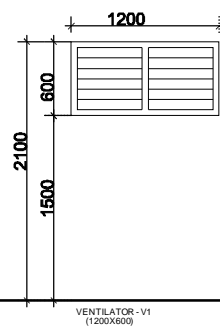
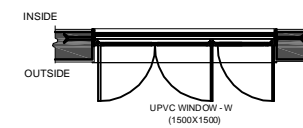
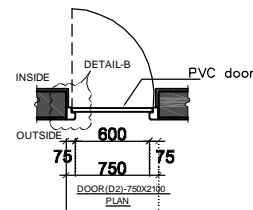
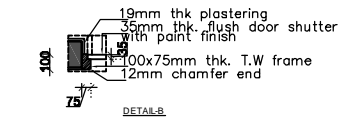
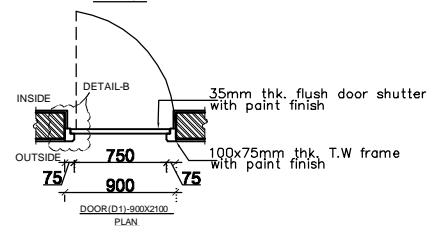
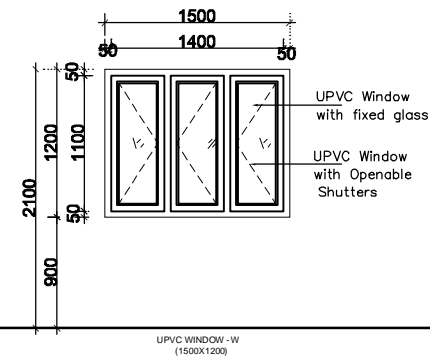
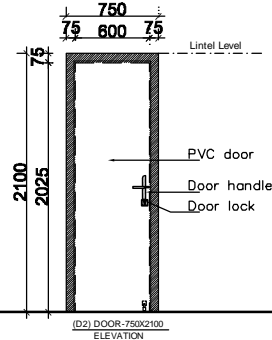
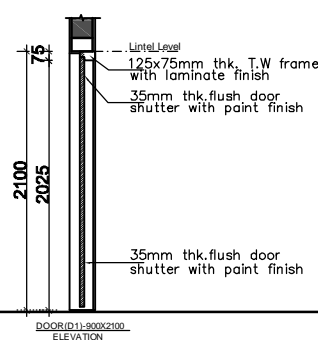
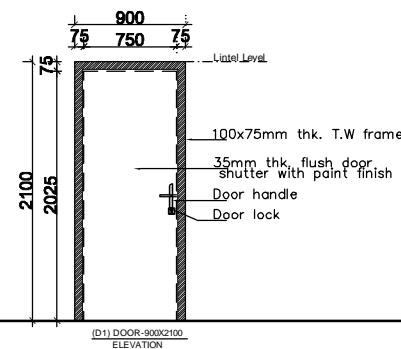
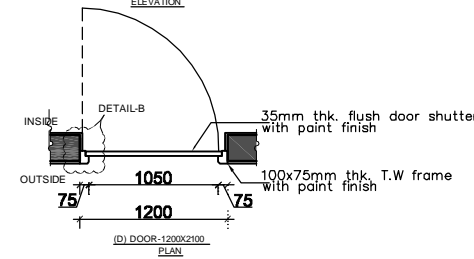
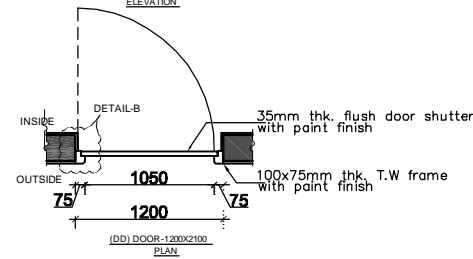
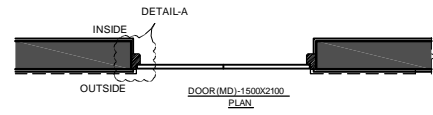
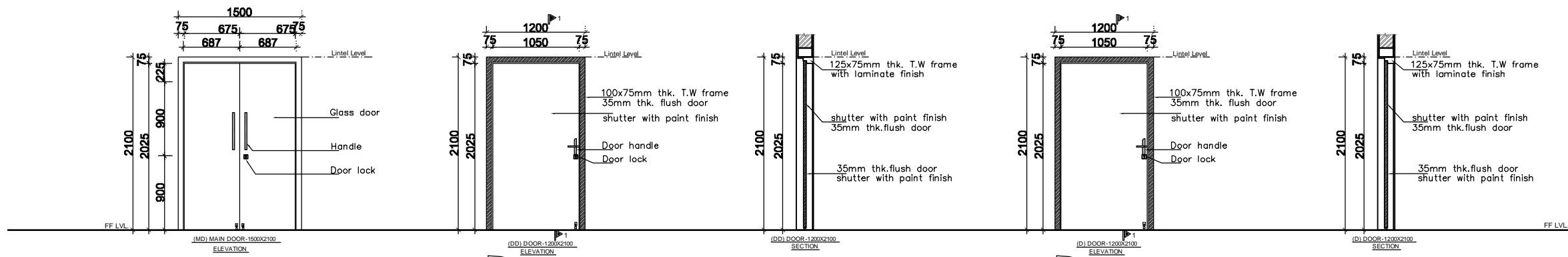

CLIENT:
INDIAN BANK SELF EMPLOYMENT TRAINING INSTITUTE (INDSETI)

PROJECT:
PROPOSED CONSTRUCTION OF INDIAN BANK'S RURAL SELF EMPLOYMENT TRAINING INSTITUTE AT NAMAKKAL, TAMILNADU.

DRAWING TITLE:
WORKING DRAWING



SCHEMATIC DRAWING WORKING DRAWING
 TENDER DRAWING AS BUILT DRAWING

SCALE : N.T.S	DATE : 22.07.2024	REV NO: 00
DRAWN BY : Dhina	CHECKED BY : MUNI	
JOB NO : 1717/16	DWG NO : ARC - TR - 06	

ARCHITECT:
NANDA & ASSOCIATES ARCHITECTS
NO.36, SARASWATHI ILLAM, JANAKIRAM COLONY MAIN RD. JANAKIRAM COLONY., ARUMBAKKAM., CHENNAI - 600 106. TELEPHONE:044-23637420, E-mail:nandaarchitects@gmail.com

COPYRIGHT:
 All rights reserved. this work is copyright and cannot be or copied in any form or by any means (graphic, electronic or reproduced mechanical,including photocopying) without the written permission of nanda & associates. Any licence,express or implied,to use the document for any purpose whatsoever is restricted to the terms of the agreement or implied agreement with nanda & associates

LEGEND:-

-  R.C.C COLUMN
-  230MM , 115MM BRICK WALL

NORTH POINT : 

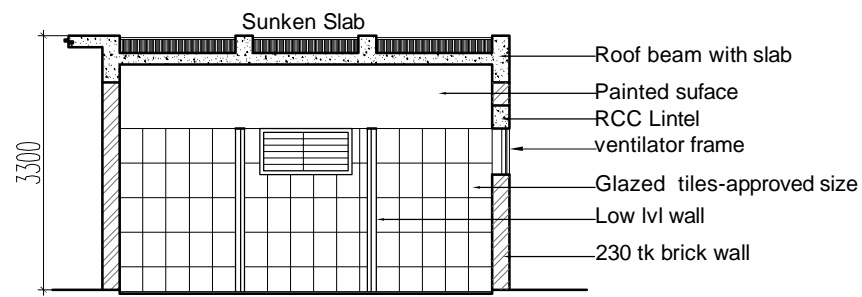

SECTION A-A'

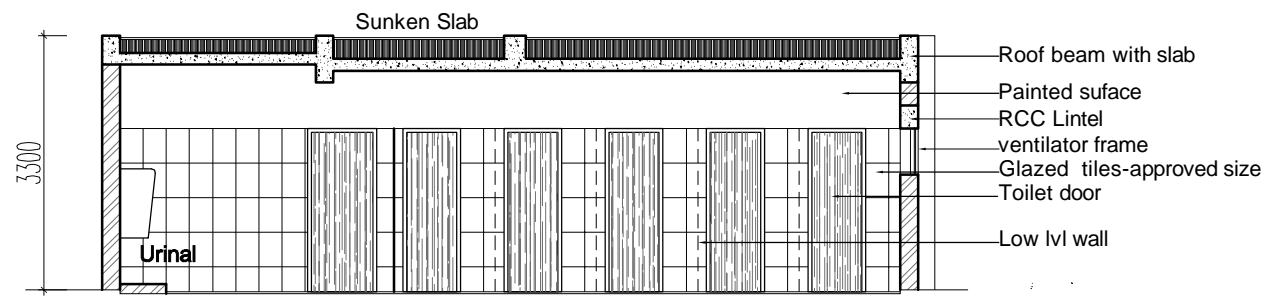

SECTION C-C'

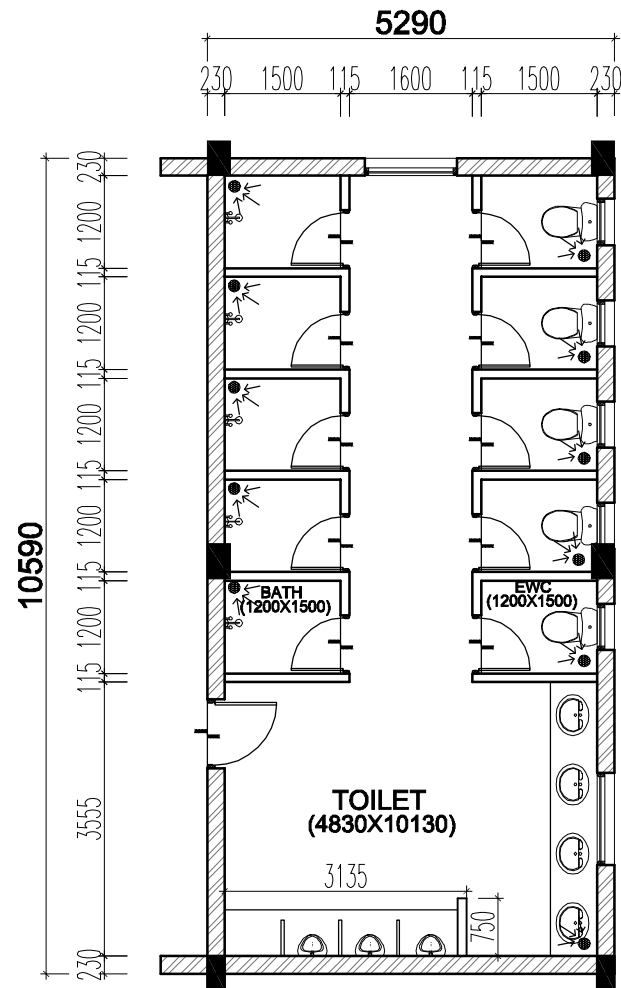

GROUND FLOOR PLAN

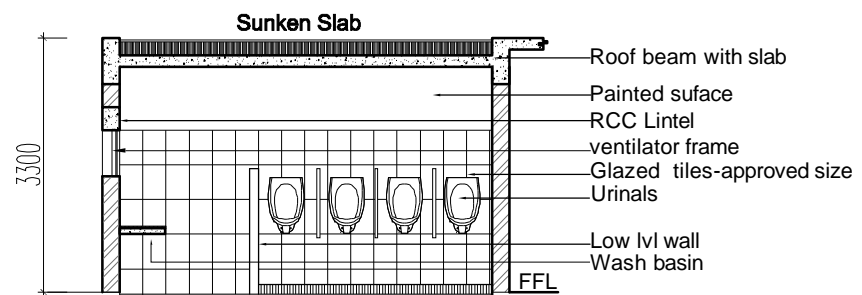
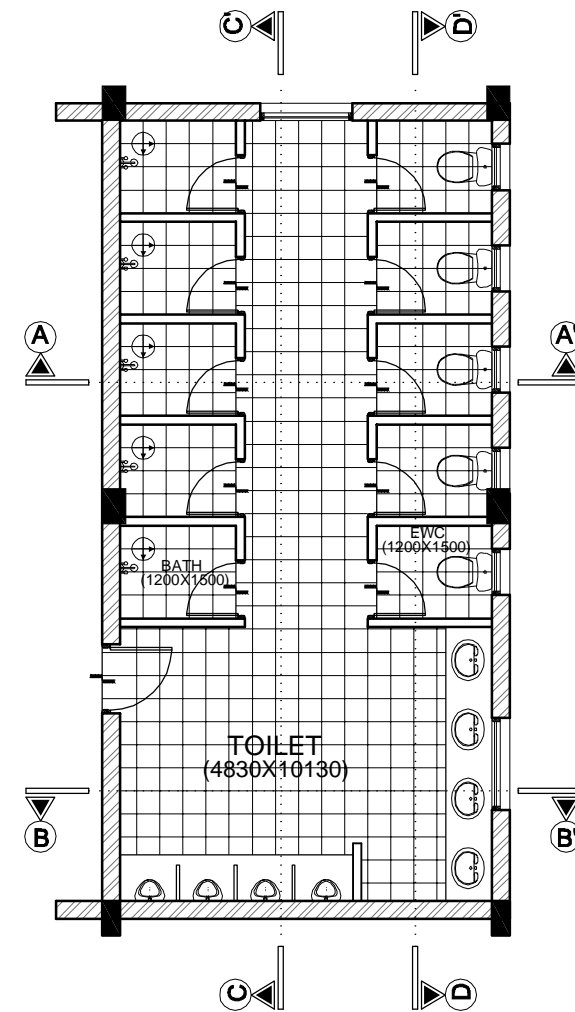

SECTION B-B'

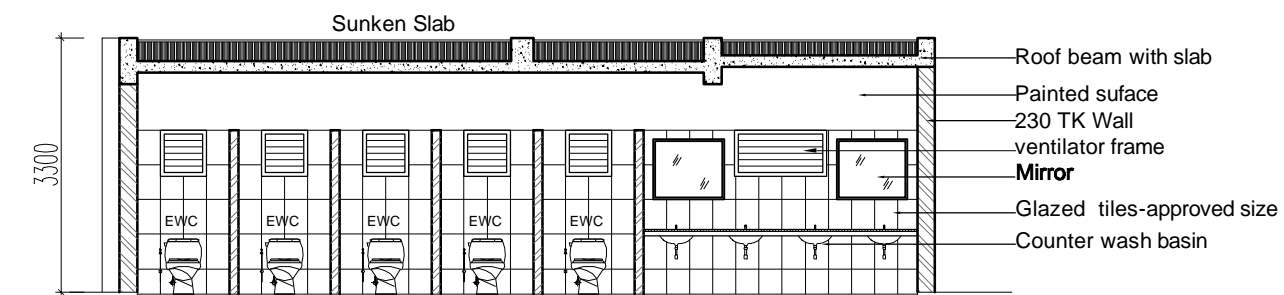

SECTION D-D'

CLIENT:
INDIAN BANK SELF EMPLOYMENT TRAINING INSTITUTE (INDSETI)

PROJECT :
PROPOSED CONSTRUCTION OF INDIAN BANK'S RURAL SELF EMPLOYMENT TRAINING INSTITUTE AT NAMAKKAL , TAMILNADU.



DRAWING TITLE :
WORKING DRAWING

SCHEMATIC DRAWING WORKING DRAWING
 TENDER DRAWING AS BUILT DRAWING

SCALE : N.T.S	DATE : 22.07.2024	REV NO: 00
DRAWN BY : Dhina	CHECKED BY : MUNI	
JOB NO : 1717/16	DWG NO : ARC -TR - 07	

ARCHITECT :
 **NANDA & ASSOCIATES**
 ARCHITECTS
 NO.36, SARASWATHI ILLAM, JANAKIRAM COLONY MAIN RD.
 JANAKIRAM COLONY., ARUMBAKKAM., CHENNAI - 600 106.
 TELEPHONE:044-23637420,E-mail:nandaarchitects@gmail.com





COPYRIGHT:
 All rights reserved. This work is copyright and cannot be or copied in any form or by any means (graphic, electronic or reproduced mechanical, including photocopying) without the written permission of nanda & associates. Any licence, express or implied, to use the document for any purpose whatsoever is restricted to the terms of the agreement or implied agreement with nanda & associates

LEGEND:-
 R.C.C COLUMN
 230MM , 115MM BRICK WALL



GROUND FLOOR PLAN

LEGEND:-

-  2'X2' VERTIFIED TILE
-  1'X1' CERAMIC TILE
-  ANTI SKID STEP TILES
-  WEATHERING COURSE TILE

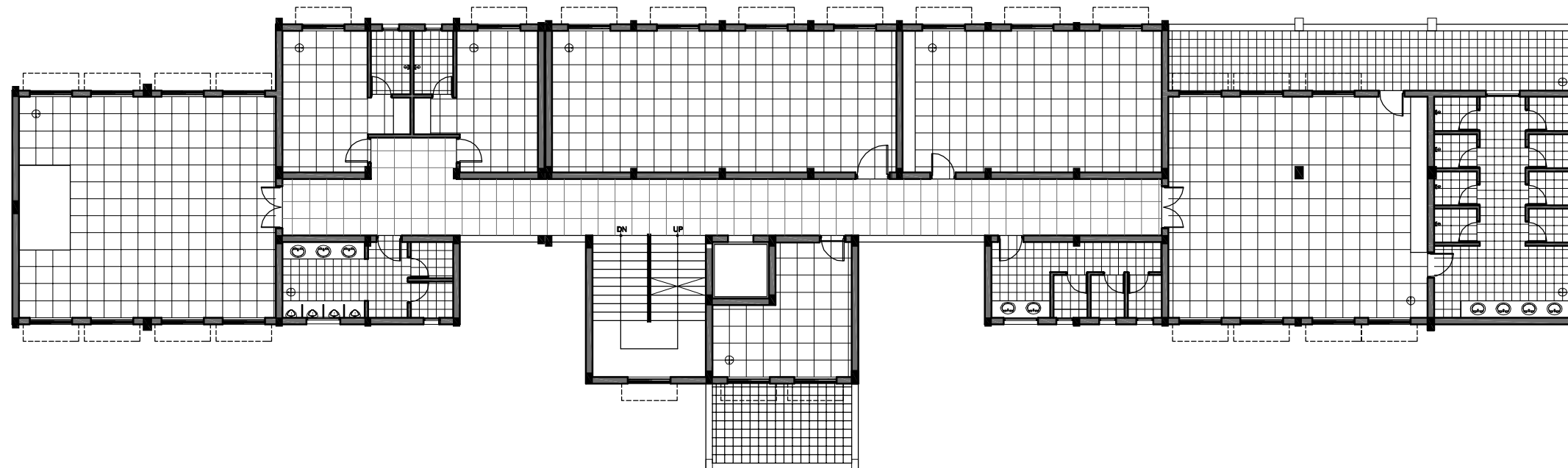

FIRST FLOOR PLAN

CLIENT:
 INDIAN BANK SELF EMPLOYMENT TRAINING INSTITUTE (INDSETI)

PROJECT :
 PROPOSED CONSTRUCTION OF INDIAN BANK'S RURAL SELF EMPLOYMENT TRAINING INSTITUTE AT NAMAKKAL , TAMILNADU.

DRAWING TITLE :
 FLOOR PLANS

SCHEMATIC DRAWING WORKING DRAWING
 TENDER DRAWING AS BUILT DRAWING

SCALE : N.T.S	DATE : 22.07.2024	REV NO: 00
DRAWN BY : BaiU	CHECKED BY : MUNI	
JOB NO : 1717/16	DWG NO : ARC - TR - 08	

ARCHITECT :
 **NANDA & ASSOCIATES**
 ARCHITECTS
 NO.36, SARASWATHI ILLAM, JANAKIRAM COLONY MAIN RD.
 JANAKIRAM COLONY., ARUMBAKKAM., CHENNAI - 600 106.
 TELEPHONE:044-23637420, E-mail:nandaarchitects@gmail.com

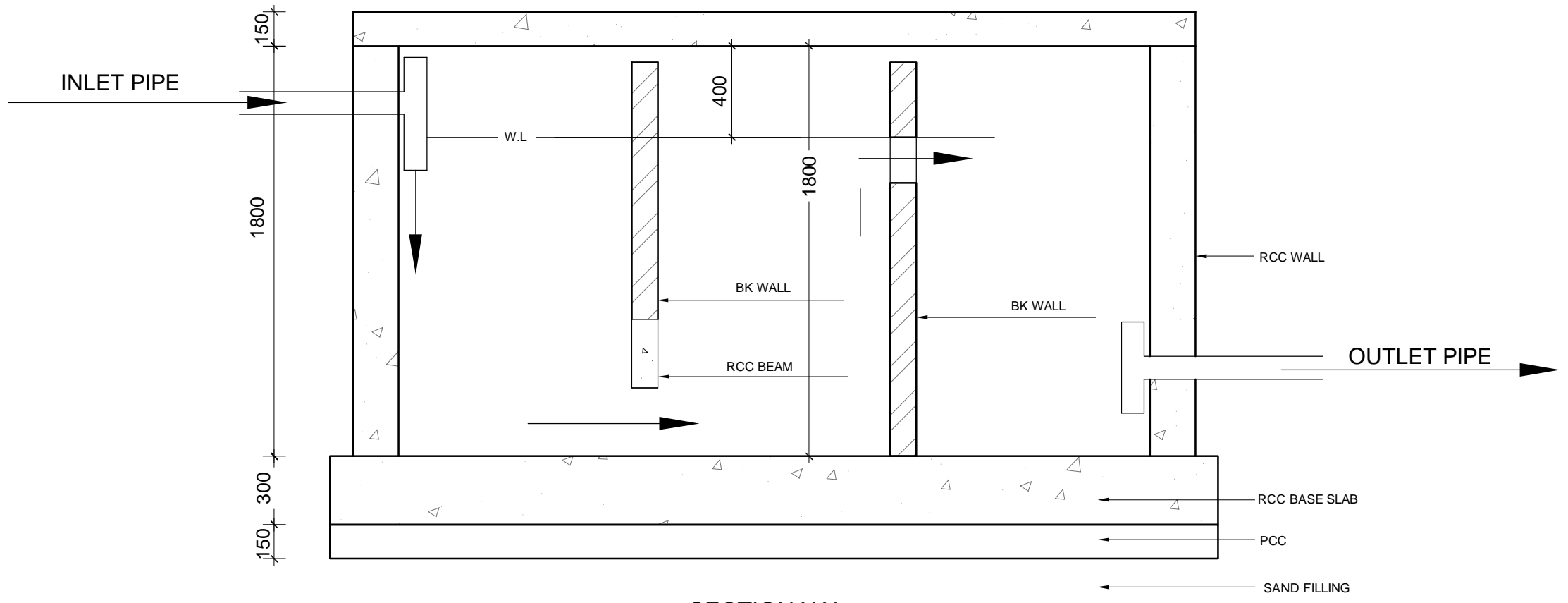

SECTION X X

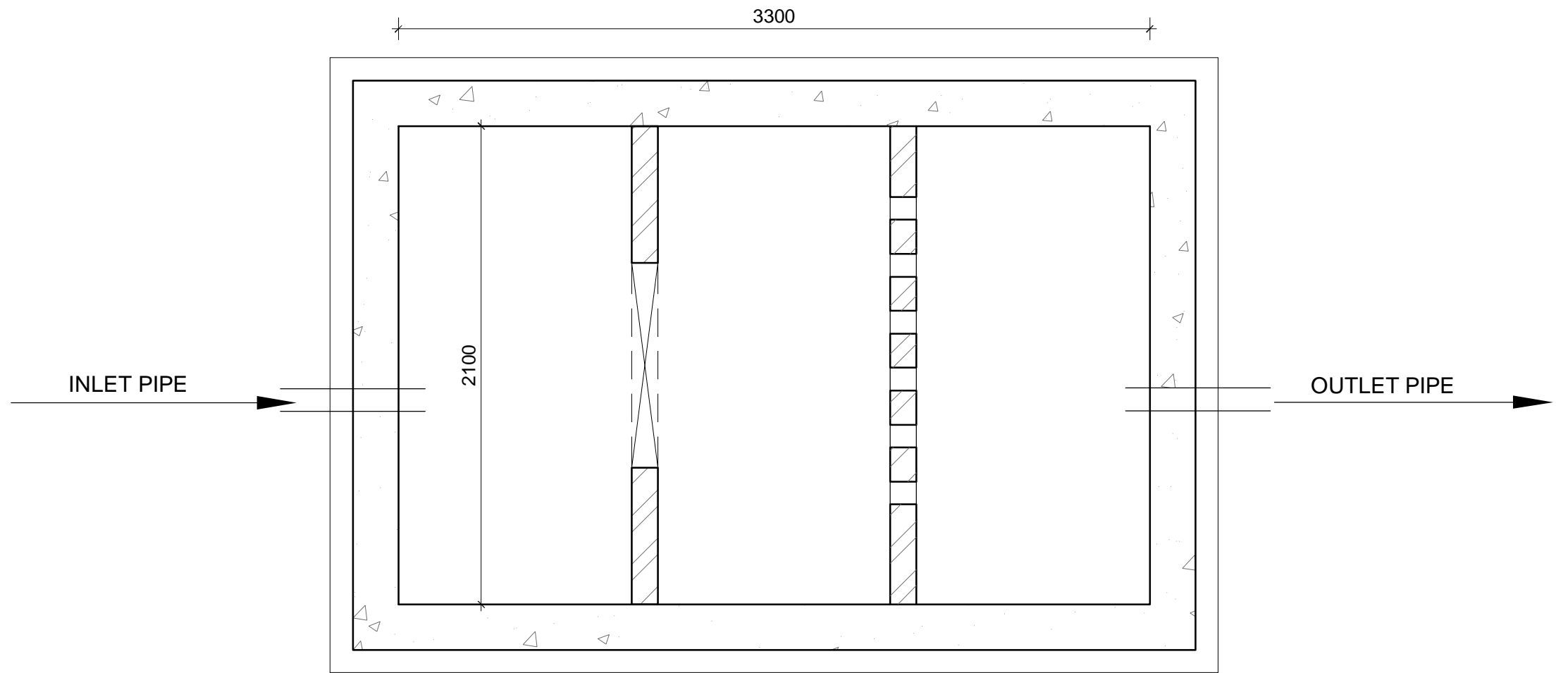

PLAN OF SEPTIC TANK
3300 x 2100 x 1800
(10,000 LITERS CAPACITY)

COPYRIGHT:
All rights reserved. This work is copyright and cannot be or copied in any form or by any means (graphic, electronic or reproduced mechanical, including photocopying) without the written permission of nanda & associates. Any licence, express or implied, to use the document for any purpose whatsoever is restricted to the terms of the agreement or implied agreement with nanda & associates

LEGEND:-

- R.C.C COLUMN
- 230MM , 115MM BRICK WALL

NORTH POINT :

CLIENT:
INDIAN BANK SELF EMPLOYMENT TRAINING INSTITUTE (INDSETI)

PROJECT :
PROPOSED CONSTRUCTION OF INDIAN BANK'S RURAL SELF EMPLOYMENT TRAINING INSTITUTE AT NAMAKKAL , TAMILNADU.

DRAWING TITLE :
WORKING DRAWING SEPTIC TANK

SCHEMATIC DRAWING WORKING DRAWING
 TENDER DRAWING AS BUILT DRAWING

SCALE : N.T.S	DATE : 22.07.2024	REV NO: 00
DRAWN BY : Dhina	CHECKED BY : MUNI	
JOB NO : 1717/16	DWG NO : ARC - TR - 10	

ARCHITECT :

NANDA & ASSOCIATES
ARCHITECTS

NO.36, SARASWATHI ILLAM, JANAKIRAM COLONY MAIN RD.
JANAKIRAM COLONY., ARUMBAKKAM., CHENNAI - 600 106.
TELEPHONE:044-23637420, E-mail:nandaarchitects@gmail.com

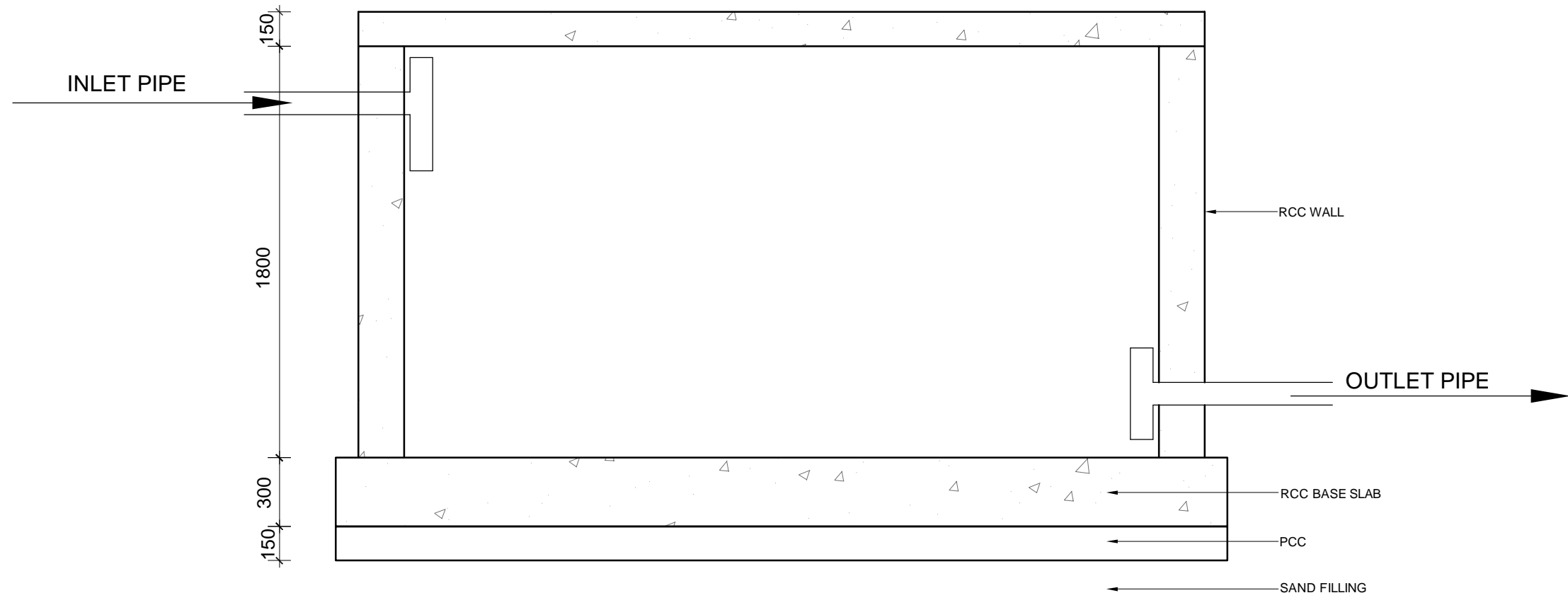

SECTION X X

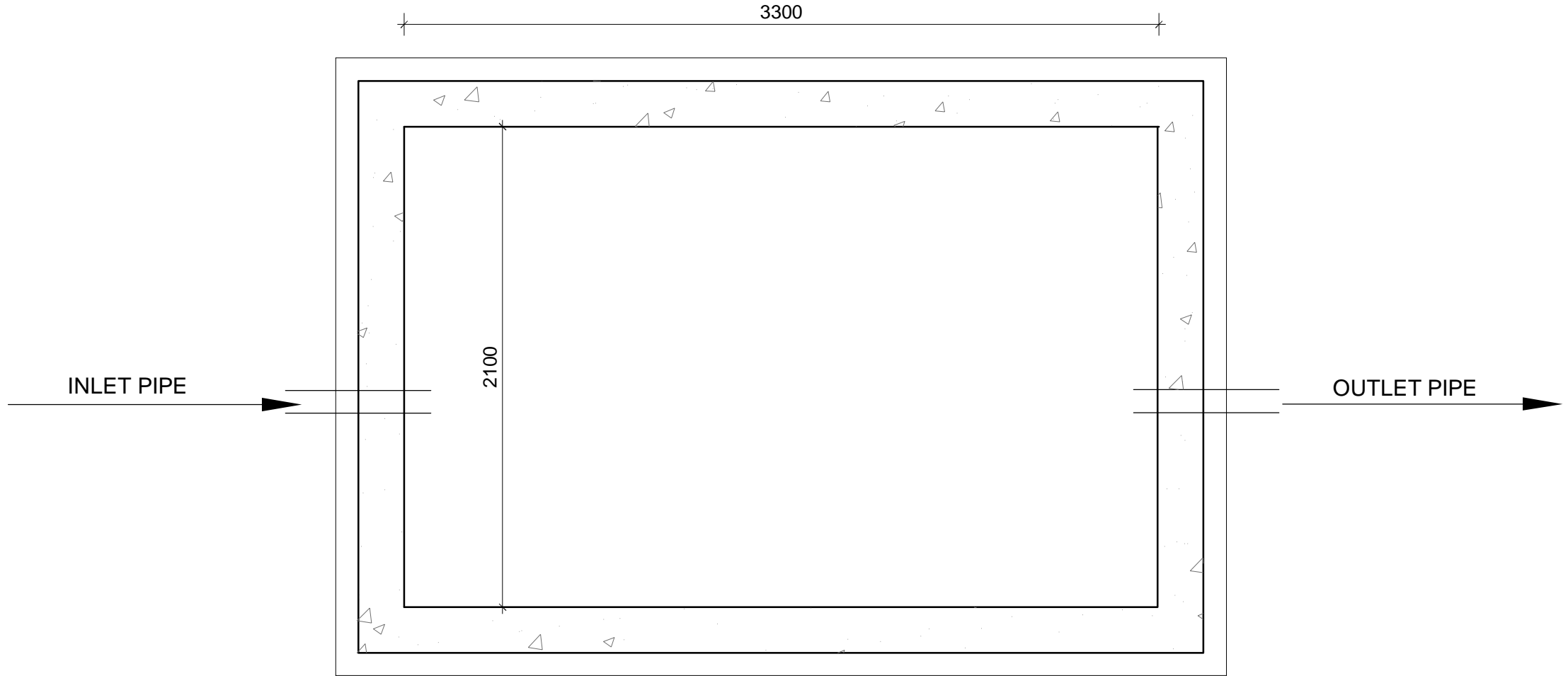

PLAN OF SUMP
3300 x 2100 x 1800
(10,000 LITERS CAPACITY)

COPYRIGHT:
All rights reserved. This work is copyright and cannot be or copied in any form or by any means (graphic, electronic or reproduced mechanical, including photocopying) without the written permission of nanda & associates. Any licence, express or implied, to use the document for any purpose whatsoever is restricted to the terms of the agreement or implied agreement with nanda & associates

LEGEND:-	NORTH POINT :
R.C.C COLUMN	
230MM , 115MM BRICK WALL	

CLIENT:
INDIAN BANK SELF EMPLOYMENT TRAINING INSTITUTE (INDSETI)

PROJECT :
PROPOSED CONSTRUCTION OF INDIAN BANK'S RURAL SELF EMPLOYMENT TRAINING INSTITUTE AT NAMAKKAL , TAMILNADU.

DRAWING TITLE :
WORKING DRAWING - SUMP

<input type="checkbox"/> SCHEMATIC DRAWING	<input type="checkbox"/> WORKING DRAWING
<input checked="" type="checkbox"/> TENDER DRAWING	<input type="checkbox"/> AS BUILT DRAWING

SCALE : N.T.S	DATE : 22.07.2024	REV NO:
DRAWN BY : Dhina	CHECKED BY : MUNI	00
JOB NO : 1717/16	DWG NO : ARC - TR - 11	

ARCHITECT :

NANDA & ASSOCIATES
ARCHITECTS

NO.36, SARASWATHI ILLAM, JANAKIRAM COLONY MAIN RD.
JANAKIRAM COLONY., ARUMBAKKAM., CHENNAI - 600 106.
TELEPHONE:044-23637420, E-mail:nandaarchitects@gmail.com

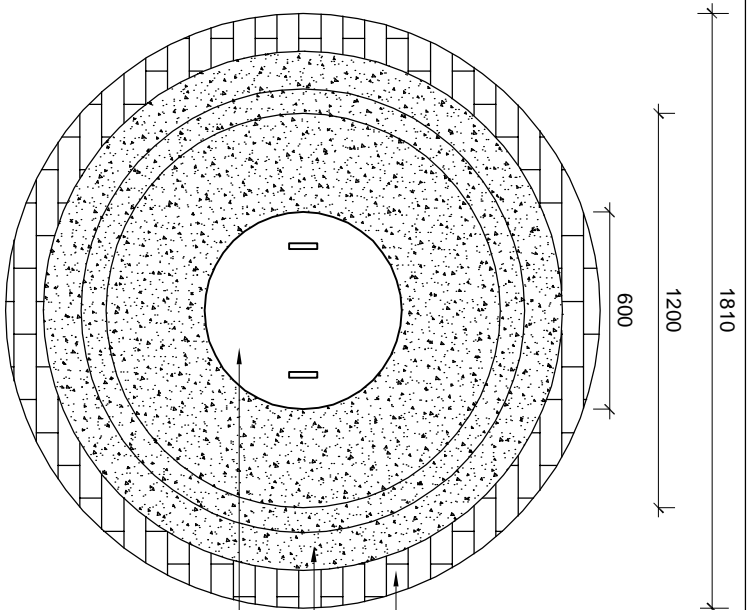

PLAN

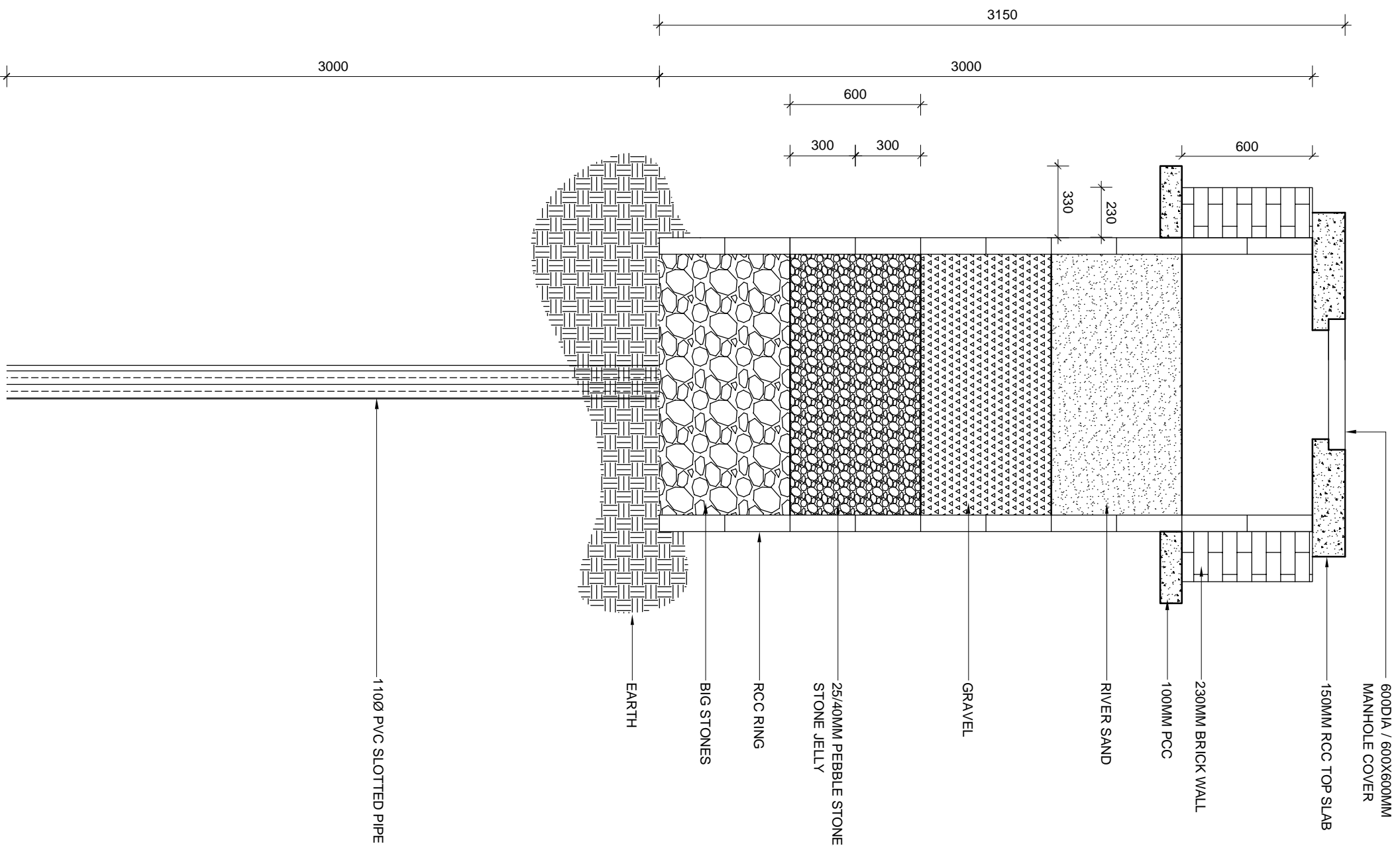

SECTION

230MM BRICK WALL
150MM RCC TOP SLAB
600DIA / 600X600MM
MANHOLE COVER

600DIA / 600X600MM
MANHOLE COVER
150MM RCC TOP SLAB

230MM BRICK WALL
100MM PCC

RIVER SAND

GRAVEL

25/40MM PEBBLE STONE/
STONE JELLY

RCC RING
BIG STONES

EARTH

110Ø PVC SLOTTED PIPE

COPYRIGHT:
All rights reserved, this work is copyright and cannot be or copied in any form or by any means (graphic, electronic or reproduced mechanical including photocopying) without the written permission of nanda & associates. Any fence, experts or implied, to use the document for any purpose whatsoever is restricted to the terms of the agreement or implied agreement with nanda & associates.

REV.	DESCRIPTION	DATE	BY	DRN.

CLIENT:
INDIAN BANK SELF EMPLOYMENT
TRAINING INSTITUTE (INDSETI)

PROJECT:
PROPOSED CONSTRUCTION OF INDIAN
BANK'S RURAL SELF EMPLOYMENT TRAINING
INSTITUTE AT NAMAKKAL, TAMILNADU.

DRAWING TITLE:
SOAK PITTS

- SCHEMATIC DRAWING WORKING DRAWING
 TENDER DRAWING AS BUILT DRAWING

SCALE	DATE	REV NO.
: N.T.S	: 22.07.2024	
DRAWN BY : Mani	CHECKED BY : MUNI	01
JOB NO : 218/720	DWG NO : ARC - TR - 12	

ARCHITECT :

N&A ARCHITECTS

NO.36, SARASWATHI ILLAM, JANAKIRAM COLONY MAIN RD,
JANAKIRAM COLONY, ARUMBAKKAM, CHENNAI - 600 106.
TEL:PHONE: 044-23637420, E-mail:nandaarchitects@gmail.com