

FOUNDATION PLAN

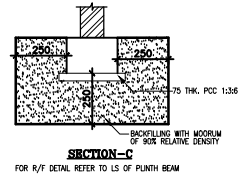

FOOTING MARK	SIZE			REINFORCEMENT	
	L	B	D	TOP FACE ALONG L & B	BOTTOM FACE ALONG L & B
	F1	1200	1000	450	-
CF1	1500	1200	450	Y10@150C/C	Y10@150C/C

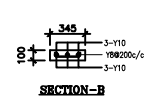
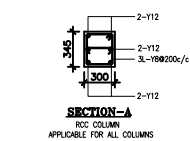
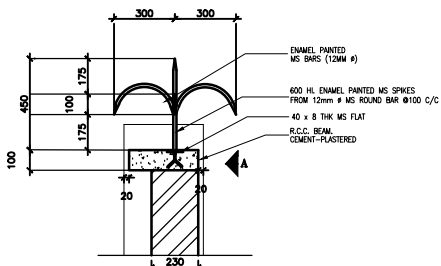

DETAIL 1  
TYPICAL FIXING DETAIL OF MS BARS ON RCC BEAM

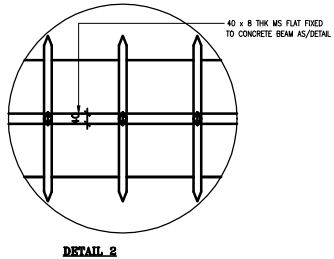

DETAIL 2

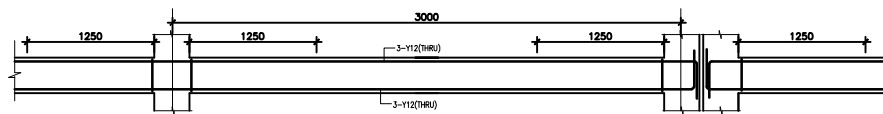

LS THRU PLINTH BEAM  
STIRRUPS ARE 18-2L ϕ17.5MM C/C THROUGHOUT

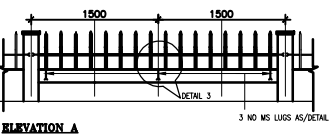

ELEVATION A

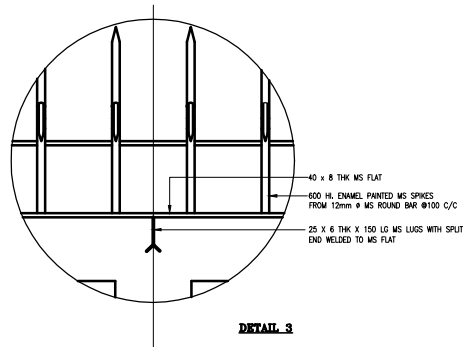

DETAIL 3

**NOTES :**

- 1: 1:8 CEMENT SAND MORTAR SHALL BE USED FOR MASONRY WORK.
- 2: NET SRC OF SOIL IS TAKEN AS 257mm AT 1.5 M BELOW N.G.L.
- 3: R.C.C. MIX SHALL BE 1:1.5:3 AS/REQ.
- 4: REINFORCEMENT SHALL BE OF GRADE FE415 AS PER IS 1786-1985.
- 5: R.C.C. COPING SHALL BE DONE AFTER MASONRY WORK IS OVER.
- 6: MS RAILING WITH SPEARS IS TO BE CAST MONOLITHIC WITH BEAM AT WALL TOP.
- 7: ONLY MARKED DIMENSION TO BE USED.
- 8: ADEQUATE PIPE OPENING TO BE PROVIDED FOR RAIN WATER FLOW.
- 9: (+)0.00 REFERS TO FGL AS PER ARCHITECTURAL DRAWINGS.
- 10: DISTRIBUTION BARS TO BE PROVIDED AS Y8@250C/C WHEREVER REQD.
- 11: ATLEAST 150MM BELOW N.G.L OR FGL, WHICHEVER IS LOWER, WILL BE REFERRED TO AS FOUNDING LVL UNO

Mohit Gupta  
**MOHIT GUPTA**  
 Architect & Consultant  
 CA/2010/49304  
 Mob.-7428217659

PROJECT:-

- NOTES:-
1. THIS DRAWING IS THE PROPERTY OF M/S VERTICAL AXIS & IT SHALL NOT BE REPRODUCED IN ANY FORM WHATSOEVER WITHOUT THE WRITTEN PERMISSION.
  2. ALL DIMENSIONS ARE GIVEN IN MM. AND ONLY WRITTEN DIMENSIONS.
  3. ANY DISCREPANCY IN THE DRG. SHALL BE BROUGHT TO THE NOTICE OF THE ARCHITECTS BEFORE EXECUTION OF THE WORK.
  4. ALL DIMENSIONS ARE IN MM.
  5. RELEASE FOR CONSTRUCTION.
  6. THIS DRAWING SHOULD BE EXECUTED IN COORDINATION WITH THE STRUCTURAL DRAWINGS BEFORE ENSURING COMPLETE SAFETY OF THE WORK.

Sl.No.	Date	Description	By
1	13.12.2022		

REVISION

Construction Agency

Client

Project Title:  
**BOUNDARY WALL OF KANPUR REGIONAL OFFICE**

Area:

Drg title:  
**BOUNDARY WALL**

Draw. no. ARCH: Date:  
 Dealt By:- Checked By:-  
**MOHIT GUPTA**

NORTH:-

**MOHIT & ASSOCIATES**  
 L-2/554 VINEET KHAND, GOMTI NAGAR, LUCKNOW.  
 MO.-9582218092, E-mail: mohit.gupta2783@gmail.com  
 [ARCHITECT & INTERIOR DESIGNERS]