

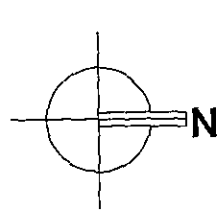

axis
DD 185, STREET NO.-185, NEW TOWN,
KOLKATA-700 188

PROPOSED GROUND FLOOR LAY-OUT PLAN
FOR INDIAN BANK ZAMIRA BRANCH
ALTERNATIVE-4A
DEALT-N.G.KUNDU
SCALE:-1:100
DATE - OCT.18 2022



- LOW HT. OPAQUE PARTITION - [Thin solid line]
- FULL HT. OPAQUE PARTITION - [Thick solid line]
- PARTLY GLAZED PARTITION - [Double line with diagonal hatching]

TOTAL CARPET AREA EXCLUDING COLUMN & TOILET -
(115.71 SQM. (1245.00 SFT.))

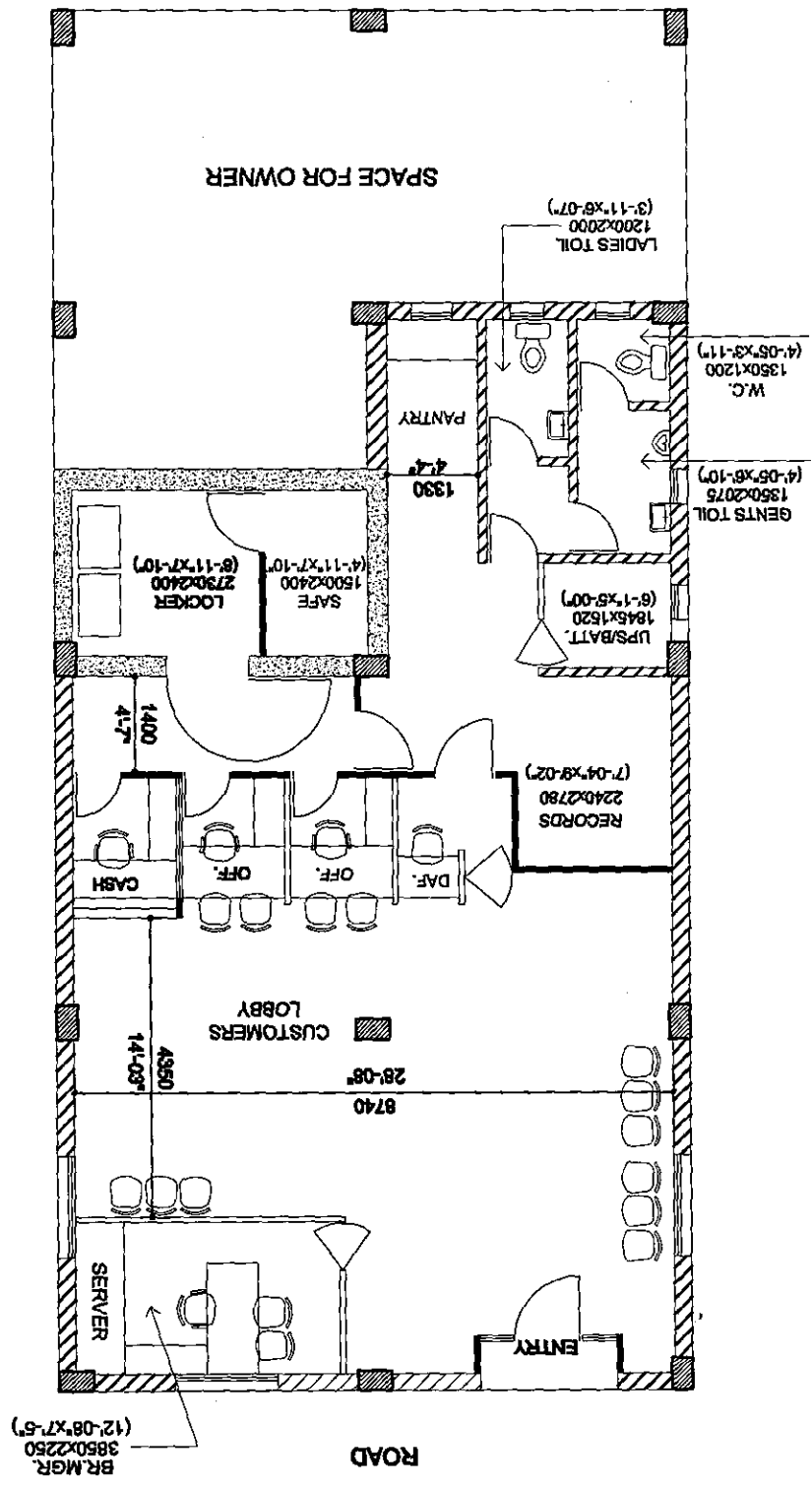

BR.MGR. 3850x2250 (12-08'x7-5')
ROAD

PROPOSED GROUND FLOOR LAY-OUT PLAN
FOR INDIAN BANK ZAMIRA BRANCH
ALTERNATIVE-4A

axis
DD 186, STREET NO.-186, NEW TOWN,
KOLKATA-700 186

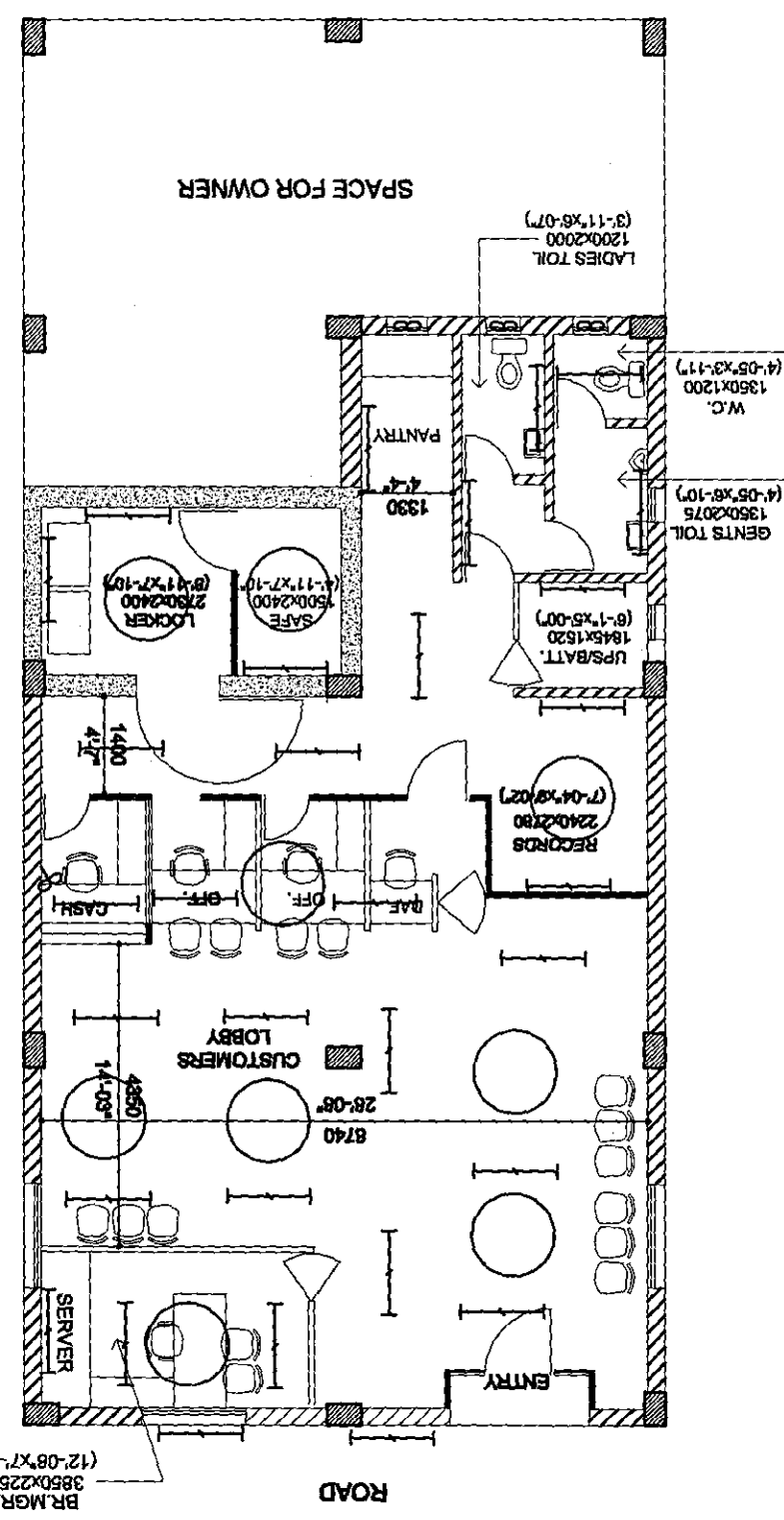
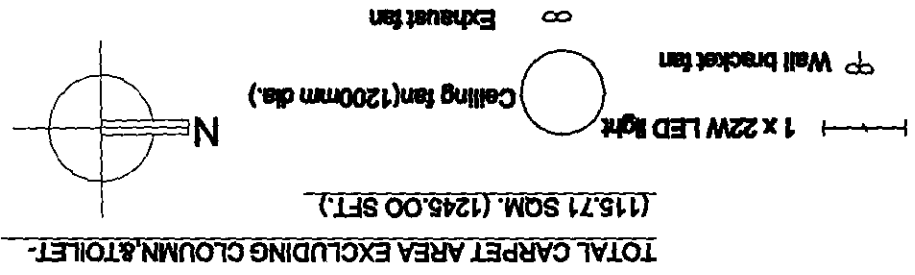
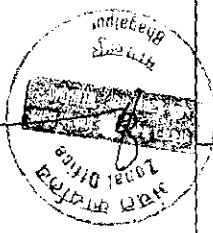

TOTAL CARPET AREA EXCLUDING COLUMN & TOILET.
(115.71 SQM. (1245.00 SFT.))

ROAD