

**INDIAN BANK, ZONAL OFFICE, TIRUPPUR,  
No: 1, Harvey Road, Mehala Towers, Third Floor, Tiruppur – 641601.**

**“FINACIAL BID FOR INTERIOR FURNISHING, ELECTRICAL,  
ELECTRICAL FITTING, DATA CABLING, AIRCONDITIONING  
WORKS AND SUPPLY OF READYMADE CHAIRS AT ZONAL OFFICE,  
KRBS TOWERS, SECOND FLOOR, No: 208/650(1-10), P.N. ROAD,  
METUPALAYAM, BUS STOP, TIRUPPUR – 641602.”**

**PART – II FINACIAL BID**

**ARCHITECTS**

**S. VIJAY ANAND., B.Arch., Mem COA., AIIA,  
DESIGN CONSULTANTS  
#1281, Trichy Road, Coimbatore – 641 018, Tamil Nadu, India.  
Voice: 91 422 2301246 Fax: 91 422 2301191**

**“FINACIAL BID FOR INTERIOR FURNISHING, ELECTRICAL, ELECTRICAL FITTINGS, DATA CABLING, AIRCONDITIONING WORKS AND SUPPLY OF READYMADE CHAIRS AT ZONAL OFFICE, KRBS TOWERS, SECOND FLOOR, No: 208/650(1-10), P.N. ROAD, METUPALAYAM BUS STOP, TIRUPPUR.”**

**SUMMARY SHEET**

<u>Sl. No</u>	<u>Type of Work</u>		<u>Amount</u>
			<u>(Rs.)</u>
<b>I</b>	<b>Interior Furnishing Works</b>		
a.	Interior Works		Rs.
b.	Electrical Works		Rs.
	<b>Total</b>		
	<b>Say</b>		
<b>II</b>	<b>Purchase of SFVM Items including Furniture, Furniture fixtures, Electrical fittings and fixtures</b>		
c.	Furniture and Furniture Fixtures		Rs.
d.	Electrical Fittings and Fixtures		Rs.
	<b>Sub Total</b>		
	<b>Say</b>		
<b>III</b>	<b>Data Cabling Works</b>		<b>Rs.</b>
<b>IV</b>	<b>Air-Conditioning Works</b>		<b>Rs.</b>
<b>V</b>	<b>Ready Made items - chairs &amp; sofas</b>		<b>Rs.</b>
	<b>TOTAL (I+II+III+IV+V)</b>		<b>Rs.</b>
	<i>(In words: Rupees</i>		<i>only)</i>

**Notes:** All items are excluding of GST and other applicable taxes, unless specified

Notice: TENDERERS MUST VISIT THE SITE AND INSPECT FOR THEMSELVES THE ACTUAL WORKS TO BE CARRIED OUT BEFORE SUBMITTING THE TENDER,

**FINACIAL BID FOR THE INTERIOR**

**FURNISHING WORKS**

**OF**

**M/s. INDIAN BANK,**

**ZONAL OFFICE,**

**TIRUPPUR, TAMIL NADU.**

**FINACIAL BID FOR INTERIOR FURNISHING WORKS AT  
ZONAL OFFICE, KRBS TOWERS, SECOND FLOOR, No: 208/650(1-10), P.N. ROAD,**

S.No	Particulars	Qty.	Unit	Rate (Rs.)	Amount (Rs.)
1	<p><b>CEILING PAINTING - (gypsum board false ceiling)</b> Painting ceiling area with putty finish with two coats of primer &amp; two coats of Glacier White (Code – 40028) colour emulsion paint of Nerolac Allscapes Emulsion or equivalent, in all areas of soffit including scaffolding, cleaning &amp; supply of all materials complete. The work has to be completed as per Architect direction. This includes removing of existing distemper by scrapping and scrubbing.</p>	0.00	Sft	15.00	Scope of Landlord
2	<p><b>PAINTING - Front Office</b> Providing &amp; applying white plastic emulsion paint of Asian paints/ICI Dulux/ Berger and Sporty Yellow –X104 shade of royal luxury emulsion of Asian paints in minimum 2 coats including scrapping, opening of existing cracks, filling up of “V” cracks with epoxy expandable putty to required depths, making good weak plastered/ unplastered surfaces with cement plaster wherever required. Item to include plaster of Paris, primer, patti &amp; making good existing surface to receive new paint including cleaning on completion of painting work etc.complete in all respects.</p>	N.A	Sft		Scope of Landlord
3	<p><b>PAINTING - Back Office Walls</b> Painting with two coats of primer &amp; two coats of distemper of Nerolac/Asian. Allscapes Distemper or equivalent, in all areas of soffit including scaffolding, cleaning &amp; supply of all materials complete. The work has to be completed as per Architect direction. This includes removing of existing distemper by scrapping and scrubbing. (Old Records ,stationary,dining,Locker room &amp; UPS room)</p>	N.A	Sft		Scope of Landlord
4	<p><b>FAÇADE OF ENTRANCE DOOR</b> Providing and fixing in position Aluminium composite panel boxing with PVDF coating &amp; LDPE core laminated Eurobond/ Altobond/ Alukbond exterior grade 4mm thick with composite of (0.5mm - 3mm – 0.5mm) including fabrication for the same with aluminium sections, required hardware, silicon sealant (Dow corning 789) masking tape, necessary scaffolding etc.complete in all respects.</p>	60.00	Sft		

S.No	Particulars	Qty.	Unit	Rate (Rs.)	Amount (Rs.)
5	<b>FALSE CEILING (Gypsum Board)</b> Providing and fixing in position false ceiling in Gypboard 12 mm thick for horizontals & verticals fixed over G.I frame work as specified by India Gypsum Co.ltd including trap doors for A.C unit in 18mm thick  MR Grade plywood with stainless steel hinges & locks with moulding 1" x 1" for edges including finishing with 2 coats of putty and one coat primer and 2 coats of white plastic emulsion paint etc.complete in all respects.  (Note: - Only the plan area will be measured for payment will be made for cutouts, grooves, mouldings etc.)				
a	for ZO	3510.00	Sft		
b	for RAPC / MAPC	1410.00	Sft		
6	<b>VERTICAL BLINDS</b> Supplying and fixing of vertical blinds made of 3" wide stripes (fabric made) fixed with use of plastic holders and aluminum section. The whole assembly is to be fixed with due aluminum brackets				
a	for ZO	450.00	Sft		
a	for RAPC /MAPC	225.00	Sft		
7	<b>ENTRANCE DOOR</b> Providing and fixing Entrance door (Glazed) in Silver anodised aluminium door section (Jindal make) in top and bottom, glazed with 12mm thick toughened glass of approved make with etching and frosting. Item to include floor springs, lock, all necessary hardware of stainless steel finish as approved by the project consultant/ Bank complete in all respects.				
a.	for ZO - Size – 10'0" x 8'0" x 1 No	80.00	Sft		
b.	for RAPC / MAPC - Size – 3'0" x 8'0" x 1 No	24.00	Sft		
8	<b>PANTRY COUNTER - DINING - for RAPC</b> Fabrication and Fixing of running dining counter of 19 mm plywood finished with 1mm tk laminate on the outer exposed sides and duco automotive paint on the inner sides so as to match the color of the interiors. The work has to be completed as per architect's direction.				
a.	24" Counter along brick wall granite counter top	12.00	Rft		
b.	24" island dining counter with granite counter top	24.00	Rft		

S.No	Particulars	Qty.	Unit	Rate (Rs.)	Amount (Rs.)
9	<p><b>TOUGHENED GLASS PARTITION</b>  Providing and fixing glazed partitions comprising of 12mm toughened Modi float, Saint Gobain Asahi or equivalent make clear glass with top, bottom and vertical frame comprising of black powder coated aluminium members. Section made of 4" x 1 1/2" bottom, side vertical and top 2 1/2" x 1 1/2" series of Jindal section (14 gauge) having 20 micron colored anodizing, having 12mm Modi Plain glass, best imported quality rubber gasket, all other accessories etc., complete in all respect as directed and specified by Architects.</p>				
	ZO - (ZM & DZM cabinc,it cell & reception)	1010.00	Sft		
10	<p><b>FULL HT GLAZED BISION PANEL / HILUX / V BOARD PARTITION</b> (<i>Laminate finish</i>)  Providing and fixing in position fully glazed Full Ht Bision Panel / Hilux / V Board Partition of GI floor channels 48 mm x 50 mm &amp; 0.45 mm thk at 4'0" intervals fixed with 8mm tk fiber cement board on both sides &amp; joints filled with joint tape &amp; jointing compount. All openings &amp; doors to be reinforced with GI intermeditate channels of .7mm thk. Both sides finished with 1mm thk laminate of approved shade &amp; colour.  <b>Item to include door</b> of size 3'0" x 7'0" with etching and frosting as per design and 2" x 2" aluminium section for door sides and glass sides and T.W door frame to take 8mm thick glass with etching and frosting.</p> <p>All exposed surfaces to be finished with Teak Wood lipping in melamine polish of <b>matching laminate</b> colour as directed including all necessary stainless steel finish fittings/ hardware, door closers, Godrej locks and wood preservative paint etc. as per list of approved material and as approved by the project consultant/ bank complete in all respects. Skirting to be provided as per archietct direction.</p> <p>(Note : In case of false ceiling, the vertical frames &amp; supporting members to be fixed with true ceiling but the area of partition payable will be below the false ceiling only)</p>				
a.	for ZO	0.00	Rft		
b.	for RAPC / MAPC	680.00	Rft		
11	<p><b>FULL HT BISION PANEL / HILUX / V BOARD PARTITION</b> (<i>Paint finish</i>)  Providing and fixing in position fully glazed Full Ht Bision Panel / Hilux / V Board Partition comprising of GI floor channels 48 mm x 50 mm &amp; 0.45 mm thk at 4'0" intervals fixed with 8mm tk fiber cement board on both sides &amp; joints filled with joint tape &amp; jointing compount. All openings &amp; doors to be reinforced with GI intermeditate channels of .7mm thk. Both sides <b>finished with putty &amp;</b></p>				

S.No	Particulars	Qty.	Unit	Rate (Rs.)	Amount (Rs.)
	<p><b>emulsion paint</b> of approved shade &amp; colour. Item to include door of size 3'0" x 7'0" with etching and frosting as per design and 2" x 2" aluminium section for door sides and glass sides and T.W door frame to take 8mm thick glass with etching and frosting. Inclusive of fixed glazing of size varying as per site condition with 8mm tk glass fixed as per specification including painting. Skirting to be provided as per arc direction. (Up to a height of 10'6" from FFL)</p>				
	a. for ZO-VIP lounge,	640.00	Sft		
	b. for RAPC / MAPC stores, Dining & ups eb room	1160.00	Sft		
12	<p><b>HALF HT GLAZED BISION PANEL / HILUX / V BOARD PARTITION</b> (<i>Laminate finish</i>)  Providing and fixing in position half heigh Glazed Bision Panel / Hilux / V Board Partition comprising of GI floor channels 48 mm x 50 mm &amp; 0.45 mm thk at 4'0" intervals fixed with 8mm thk fiber cement board on both sides joints filled with joint tape &amp; jointing compount. All openings to be reinforced with GI intermeditate channels of .7mm thk. Both sides finished with 1mm thk laminate of approved shade &amp; colour. Item to include 12mm thick glass (clear/frosted) to be fixed. The exposed edges of the glass to be finished in mirror polish. T.W runner should be melamine polished in matching colour of laminate etc., completed in all respects. All exposed surfaces and top facia of partition to be finished with Teak Wood lipping in melamine polish of matching laminate colour as directed including all necessary stainless steel finish fittings/ hardware, and wood preservative paint etc. as per list of approved material and as approved by the project consultant/ bank complete in all respects. Skirting to be provided.</p>				
	a1 CUBICLE PARTITIONS - for ZO	340.00	Sft		
	a2 WORK STATION PARTITIONS - for ZO	610.00	Sft		
	b1 CUBICLE PARTITIONS - for RAPC / MAPC	90.00	Sft		
	b2 WORK STATION PARTITIONS - for RAPC / MAPC	300.00	Sft		
13	<p><b>FULL HEIGHT SOLID DOOR (NORMAL DOOR)</b>  Full ht.solid 33mmthk flush door of size as specified fully finished with 1mm laminate with approved shade, provide door with door closer ,edge lipping lock and SS handle all complete incl 4" x 3" wooden door frame.</p>				
	a. for RAPC / MAPC (3'0" x 7'0") x 6 Nos	126.00	Sft		

S.No	Particulars	Qty.	Unit	Rate (Rs.)	Amount (Rs.)
14	<b>FULL HEIGHT GLAZED DOOR</b> Full ht.solid 35mmthk flush door of size as specified fully finished with 12mm thick glass with 1mm laminate with approved shade, provide door with door closer ,edge lipping lock and SS handle all complete including 4” x 3” wooden door frame.				
a.	for ZO (3'0" x 7'0") x 5 Nos	105.00	Sft		
b.	for RAPC (3'0" x 7'0") x 4 Nos	84.00	Sft		
15	<b>WALL &amp; COLOUMN PANELLING –9'6” HEIGHT</b> ( <i>Laminate / Veneer finish</i> ) Fabrication & Paneling with 8mm tk branded Bision Panel / Hilux / V Board Partition and finished with 4mm tk OST duly polished / 1mm tk laminate to match the interior décor, as per architect direction. (Free standing coloumns in Banking hall, Waiting longue, Board room, Disucssion room, ZM cabin) etc complete.	450.00	Sft		
16	<b>PLANTER BOX</b> Planter Box of size 1'9 x 1'9” height 15” made of 12 mm tk termite treated water proof plywood and finished with 4mm tk OST duly polished and finished as per architect direction. Planter pot containing artificial plants to be provided as per the architect’s direction. Basic value of the artificial plant to be around Rs. 1800/- per piece	2.00	No		
17	<b>NOTICE BOARD</b> Fabrication and fixing of Notice board made of wooden frame filled with soft board covered with fur. The colour of the fur is to be selected by the Architect. The outer frame of the notice board is to be finished with automotive paint so as to match the colour of the existing wall. (Size 4'0" x 3'0" x 2 NosZO, RAPC)	24.00	Sft		
18	<b>ACCESSORIES</b> Glass etched name plate with logo Supplying and fixing of Glass etched logo plate of size 4'6”x 3'0”	1.00	Sft		
19	<b>NAME PLATES</b> NAME PLATES at toilets, pantry, electrical room AHU, technical room as approved by the Architect	9.00	No's		
<b>TOTAL</b>					
<b>SAY</b>					
<i>(In Words: Rupees</i>					
<i>Only)</i>					



**FINACIAL BID FOR INTERIOR FURNITURE FIXTURE WORKS AT  
ZONAL OFFICE, KRBS TOWERS, SECOND FLOOR, No: 208/650(1-10), P.N. ROAD,**

S.No	Particulars	Qty.	Unit	Rate (Rs.)	Amount (Rs.)
1	<p><b>Z.M.TABLE</b> Providing and fixing in position Zonal Manager's table of size 8'-0" x 3'-0" including side storage (Credenza) by using 25mm thick plywood for top an 18mm thick plywood for all other horizontal and vertical members. Telescopic CPU Stand/ready made keyboard tray shall be provided of approved model and make. Footrest made with T.W member of size 4" x 1½" finished with French polish.</p> <p>Facia of side storage (Credenza) shall be finished with 1mm thick laminates and all other sides shall be finished with white enamel paint. The side storage (Credenza) shall be provided with handles (stainless steel finish) and channels as per approval of the project consultant/Bank. All exposed plywood surfaces to be finished with 1mm tk laminate of approved make &amp; shade, and all exposed edges of</p> <p>table top &amp; ply verticals to have 1" x ¼" T.W lipping. All exposed T.W sections to be melaminated and internal surfaces to have white enamel paint as directed. Item to include plywood boxing, all necessary hardware and fittings in stainless steel finish, lipping to all edges etc.complete in all respects.</p>	1.00	No		
2	<p><b>D.Z.M.TABLE</b> Providing and fixing in position Deputy Zonal Manager's table of size 6'-6" x 2'-6" including side storage (Credenza) by using 25mm thick plywood for top an 18mm thick plywood for all other horizontal and vertical members. Telescopic CPU Stand/ready made keyboard tray shall be provided of approved model and make. Footrest made with T.W member of size 4" x 1½" finished with French polish.</p> <p>Facia of side storage (Credenza) shall be finished with 1mm thick laminates and all other sides shall be finished with white enamel paint. The side storage (Credenza) shall be provided with handles (stainless steel finish) and channels as per approval of the project consultant/Bank. All exposed plywood surfaces to be finished with 1mm tk laminate of approved make &amp; shade, and all exposed edges of</p>				

S.No	Particulars	Qty.	Unit	Rate (Rs.)	Amount (Rs.)
	table top & ply verticals to have 1" x 1/4" T.W lipping. All exposed T.W sections to be melaminated and internal surfaces to have white enamel paint as directed. Item to include plywood boxing, all necessary hardware and fittings in stainless steel finish, lipping to all edges etc.complete in all respects.	1.00	No		
<b>3</b>	<b>CHIEF MANAGER'S TABLE</b> Providing and fixing in position CM table of size 5'-0" x 2'0" including side storage (Credenza) by using 25mm thick plywood for top and 18mm thick plywood for all other horizontal and vertical members. Telescopic CPU stand/ ready made keyboard tray shall be provided.  Drawer units shall be provided with multipurpose Godrej locks in each drawer. Facia of drawer unit shall be finished with 1mm thick laminate and all other sides shall be int. The drawers will be provided with handles (Stainless steel finish) and channels as per approval of the project consultant/ bank. All exposed plywood surfaces to be finished with 1mm tk laminate of approved make & shade, and all exposed edges of table top & ply verticals to have 1" x 1/4" T.W lipping. All exposed T.W sections to be melaminated and internal surfaces to have white enamel paint as directed. The item to include plywood boxing, all necessary hardware and fittings in stainless steel finish, lipping to all edges etc. complete in all respects.	6.00	No		
<b>4</b>	<b>BOARD ROOM TABLE</b> Providing and fixing in position board room table of size 20'-0" x 5'6" using 25mm thick plywood for top and 18mm thick plywood for all other horizontal and vertical members.  All exposed plywood surfaces to be finished with 1mm tk laminate of approved make & shade, and all exposed edges of table top & ply verticals to have 1" x 1/4" T.W lipping. All exposed T.W sections to be melaminated and internal surfaces to have white enamel paint as directed. The item to include plywood boxing, all necessary hardware and fittings in stainless steel finish, lipping to all edges etc. complete in all respects.				
a.	Board room table (size 15'0" x 4'0")	1.00	No		
b.	Reception table (size & design as per drawing)	1.00	No		

S.No	Particulars	Qty.	Unit	Rate (Rs.)	Amount (Rs.)
5	<p><b>WORK STATIONS - MODULAR</b></p> <p>Supply &amp; erection of curvilinear modular workstation with partition of 80mm tk tile based system with a frame design to support 3 tiles to give it a symmetrical 3 tile look as well as complete modularity for tile change at any later date. Panel / Slab or tile of 9mm tk Prelam/MDF covered with Fabric, Metallic or Glazed It comprises of 1.6mm tk CRCA frames, which are powder coated in textured finish with 50-60 DFT with impact resistances of 100kg-cm and scratch hardness of 2.5H. Flat trim construction in Aluminium grade 63400 (H39) as per IS:733-1983 with contoured edges for aesthetic look. End-caps in die-cast aluminium with a waterfall edge for a seamless transition from horizontal to vertical trim. Tiles as per options of MDF/Fabric,Metal/Fabric, Powder coated metal (Options of perforated /embossed). Glass - double glazing ( Options of clear/ frosted / glass marker),White board, Pin-up, Accessory tile). Over all system width is 80mm for higher wire management. Raceways with internal height of 100mm of CRCA Steel - 18 Gauge/1.2mm of 100mm at skirting level with open bottom to take adequate wires anywhere under the foot print.Optional add on raceways above or below work top for switch board mounting. Tabletop in 25mm tk pre-laminated boards with edge binding or potforming as per architect direction. Accessories of Tile or mounted accessories,Keyboard options, CPU trolley/CPU hanger, name plates,etc., The above workstation assembly unit is inclusive of three drawers pedestal storage unit mounted on metal castors for every workstation point.The above assembly unit, Prelam and mica of IS standard and specifications.</p>				
a1	for ZO modular - work stations - corner 'U' type	19.00	Nos		
a2	for ZO modular - work stations - straight profile (26 rft)	4.00	Nos		
b1	for RAPC/MAPC modular - work stations - corner 'U' type	11.00	Nos		
b2	for RAPC/MAPC modular - work stations - straight profile (30	0.00	Nos		
6	<p><b>FULL HEIGHT STORAGE/ LOW HEIGHT STORAGE/ BACK STORAGE (Credenza)</b></p> <p>Providing and fixing in position full height storage/ low height storage/ Back storage (Credenza) respectively using plywood of required thickness finished with 1mm thick laminates and all other sides shall be finished with white enamel paint.</p> <p>The storage units shall be provided with handles (Stainless steel finish) as per approval of the project consultant/bank.</p>				

S.No	Particulars	Qty.	Unit	Rate (Rs.)	Amount (Rs.)
	All exposed plywood surfaces to be finished with 1mm tk laminate of approved make & shade 1" x 1/4" T.W lipping. All exposed T.W sections to be melaminated in matching colour laminate and internal surfaces to have white enamel paint. Item to include all necessary hardware and fittings in stainless steel finish, Godrej multi purpose locks including magnetic ball catcher etc., complete in all respects				
a1	Full high storage - (7'0" ht) for ZO	420.00	Sft		
a2	Half high storage – (3'0" ht) for ZO	380.00	Sft		
b1	Full high storage - (7'0" ht) for RAPC / MAPC	665.00	Sft		
b2	Half high storage – (3'0" ht) for RAPC / MAPC	60.00	Sft		
7	<b>SIDE CREDENZA</b> Fabrication of Storage cabinets up to a height of 2'6", as per drawing wide and 1'3" deep, made of 18mm thick termite treated, water proof plywood. The backside of the cabinet is to be covered with 8 mm thick plywood. The front door is to be lipped with teak wood on all four sides. The doors are to be fitted with 3" brass hinges and proper locks are to be fixed. The outer sides of the cupboard are to be finished with 1 mm thick laminate. The inner side of the cabinet is to be finished with 2 coats of putty and 2 coats of enamel.				
a	for ZO - ZM,DZM & CM Tables	52.50	Sft		
b	for RAPC /MAPC -CM Tables	15.00	Sft		

**TOTAL**

**SAY**

*(In Words: Rupees*

*Only)*

**FINACIAL BID FOR THE  
ELECTRICAL WORKS**

**OF**

**M/s. INDIAN BANK,  
ZONAL OFFICE,  
TIRUPPUR, TAMIL NADU.**

**FINACIAL BID FOR ELECTRICAL WORKS AT**  
**ZONAL OFFICE, KRBS TOWERS, SECOND FLOOR, No: 208/650(1-10), P.N. ROAD,**

S.No	Description	Qty	Unit	Rate	Amount
<b>I <u>Point Wiring :</u></b>					
1)	Supply & Providing of Point wiring for light, fan, 6A switched socket, exhaust fans, etc., with 3 run PVC insulated FRLS Copper conductor(2R 1.5 sq.mm for phase/neutral & 1 R 1.5 sq.mm for earth) in 20 / 25mm, 2mm thick PVC conduit or caping & casing, with all accessories, to be concealed or exposed in wall / concrete, with chase cutting & filling, <u>including</u> supply & fixing of 6A 230V modular type switch/switched socket housed in manufactures Zinc passivated metal box with front plate to be concealed in the wall. (Maximum 8 mts of phase wire per point)				
a)	1 point controlled by one 6A switch	228	Nos		
b)	1 point controlled by two 6A switch	2	Nos		
c)	2 points controlled by one 6A switch	18	No		
d)	3 points controlled by one 6A switch	2	Nos		
e)	4 points controlled by one 6A switch	6	Nos		
f)	5 points controlled by one 6A switch	4	No		
g)	6 points controlled by one 6A switch	4	No		
h)	6A plug point controlled by one switch	22	Nos		
3)	Supply & Providing of circuit mains with 2 Runs 2.5 sq.mm for phase / neutral & 1Run 1.5 sq.mm PVC insulated FRLS copper conductor for earthing in 19 / 25 mm dia 2mm thick PVC conduit or caping & casing, with all accessories, to be concealed or exposed in wall / concrete, with chase cutting & filling	1045	mtrs		
<b>II <u>Power Wiring :</u></b>					
1)	Point wiring for 16A switched socket with 2R 4 sq.mm & 1 R 2.5 sq.mm (for Earth) PVC insulated FRLS copper conductor in 19/25mm dia 2mm thick PVC conduit for caping & casing with all accessories to be concealed or exposed in wall / concrete including cost of chase cutting and filling.	945	mtrs		

S.No	Description	Qty	Unit	Rate	Amount
2)	Supply & Fixing of 6A / 16A 5 Pin 230 V modular type switched socket with indicator housed in manufacturers Zinc passivated metal box with front plate to be concealed in the wall, including cost of chase cutting & filling				
a)	6 A 2-in-1 socket with 6A switch	16	Nos		
b)	16 A 2-in-1 socket with 16A switch for A / C points.	23	Nos		
	<u>Alternatively ( for A / C Points ):</u> 20 Amps 230V metal clad plug & socket DB ( with 25 A SP MCB control ) housed in manufacturers (Company make) metal box			Not	Applicable

### III UPS Wiring :

1)	Supply & Providing of UPS point wiring for 6A / 16A switched socket with 2R 2.5 sq.mm & 1R 1.5 sq.mm (for earth) PVC insulated FRLS copper conductor in 19/25mm dia 2mm thick PVC conduit or capping & casing with all accessories to be concealed or exposed in wall / concrete including cost of chase cutting & filling.	1045	mtrs		
2)	Supply & Fixing of 230 V , 6 Amps 5 pin 2 in 1 socket - 3 Nos. 16 Amps 5 pin 2 in 1 socket - 1 No. controlled by 1 No. 16Amps modular type switch with indicator housed in manufacturers Zinc passivated metal box with front plate to be concealed in the wall including cost of chase cutting & filling for computer terminals.	56	Nos		
a)	Supply & Erection of 63A TPN MCB in suitable M.S. Boxes made out of 16 SWG CR Sheet chemically treated & Powder coat paint of approved colour for UPS incoming.	1	No		
b)	Supply & Erection of 40A Phase selector changeover switch in suitable M.S.Boxes made out of 16 SWG CR sheet chemically treated & Powder coat paint of approved colour for UPS as incoming.	1	No		

S.No	Description	Qty	Unit	Rate	Amount
c)	Supply & Providing of Circuit Mains with 2 Runs 6 sq.mm & 1 Run 2.5 sq.mm PVC insulated FRLS Copper conductor for phase/neutral & earthing in 19/25mm dia 2mm thick PVC conduit or capping & casing, with all accessories, to be concealed or exposed in wall / concrete, including chase cutting & filling.( from phase selector switch to UPS and UPS to UPS DB.)	38	mtrs		
d)	- do - for generator	30	mts		
<b>IV Telephone &amp; Data System :</b>					
1)	Supply & Laying of 2mm thick 25mm dia PVC conduit including the cost of terminal boxes/junction boxes, conduit accessories as required and GI fish wire, complete for both data and telephone system. (Inclusive of RJ 11 modular boxes, accessories etc complete)	1155	mtrs		
2)	Supply & Installation of 0.5mm dia PVC insulated 2 pair copper telephone cable drawn in the above conduit including terminations at both ends.	1090	mtrs		
3)	Supply & Installation of 0.5mm dia PVC insulated 10 pairs copper telephone cable drawn in the above conduit including termination at both ends.	1075	mtrs		
<b>V Cabling :</b>					
1)	Supply & Installation of 1.1 KV Grade Armoured PVC insulated EG cable with Cu. Conductor as per I.S. 1554 (part-I)1976				
a)	4C 16 sq.mm Cu. Cable ( EB main to SSB - 45 mtrs)	45	mtrs		
b)	4C 6 sq.mm Cu. Cable (SSB to Power MCB DB - 45 mtrs SSB to UPS - 45 mtrs SSB to AC Plant - 45 mtrs )	135	mtrs		
c)	10c 1.5 sqmm Cu cable (for A.C control wiring)	60	mtrs		
2)	Supply & Providing end termination for the following sizes of UG cable including Gland earthing				
a)	4C 16 sq.mm Cu. Cable	22	Nos		
b)	4C 6 sq.mm Cu. Cable	46	Nos		
c)	10 C 1.5 sq.mm Cu. Cable	22	Nos		



S.No	Description	Qty	Unit	Rate	Amount
<b>VI</b>	<b><u>Earthing :</u></b>				
1)	Supply & Installation of following sizes of copper wire and termination of same at both ends with crimping type copper sockets. All installation materials like clamps, bolt and nuts are to be supplied by contractor.				
a)	No.10 SWG Copper for body & UPS earthing	560	mtrs		
b)	No.8 SWG Copper for Gen Neutral and body earthing	510	mtrs		
<b>VII</b>	<b>Generator :</b>				
a)	Supply & Erection of 150 A 4P Changeover Switch with suitable Adaptor Box.	1	No		
<b>VIII</b>	<b>Capacitor (Only provision for wiring):</b>				
a)	Supply, Erection, Testing & Commissioning of 10 KVAR Heavy Duty capacitors with necessary Adaptor Boxes & Wiring to be connected to EB Mains. / provision for wiring only.	1	No		
<b>IX</b>	<b><u>General :</u></b>				
a)	Rectifying, Testing, Erection and Commissioning of existing light points with fittings	12	Nos		

**Total**

**Say**

(Rupees: \_\_\_\_\_ Only)

**FINACIAL BID FOR ELECTRICAL FIXTURE WORKS AT  
ZONAL OFFICE, KRBS TOWERS, SECOND FLOOR, No: 208/650(1-10), P.N. ROAD,**

S.No	Description	Qty	Unit	Rate (Rs.)	Amount (Rs.)
<b>I <u>Service Connection :</u></b>					
a)	Supply & Erection of EB Service connection with 4 Runs 7 / 16 PVC insulated copper wire with 2 Runs 7 / 20 G.I. Support wire including suitable reels, M.S. Service pipe, etc. with all accessories. (App. 22 mtrs. )	1	Set	Nil	Scope of landlord
b)	Supply & Erection of Areal Fuse Board with 3 Nos. 100 A Fuse Carriers	1	Set	Nil	Scope of landlord
c)	Supply & Erection of EB Metering Panel with 125 A Main switch with adaptor boxes, 3 Nos. 100 A Fuse carrier, Neutral Link, provision for Electronic EB Meter, interconnections with all materials, Earth Plate & Earthing with No.8 SWG Copper including 2 Nos. Earth Station as per I.S. Specification.	1	No	Nil	Scope of landlord
d)	Supply & Erection of 63 A TPN S / F ( L&T / Seimens ) suitable M.S. Boxes made out of 16 SWG CR Sheet Powder coat paint of approved colour for A/C incoming	2	Nos	Nil	Nil
<b>II <u>Main Distribution:</u></b>					
a)	Design, Fabrication, Supply & Erection of cubicle floor mounting type fully compartmentalised LT switch board, dust tight and vermin proof, fabricated out of 16 SWG CR sheet chemically treated powder coat paint of approved colour. The switch board should have suitably rated TPN Al. Busbar with specified current and fault level insulated with heat shrinkable colour coded PVC sleeve and using DMC / SMC busbar supports.				

S.No	Description	Qty	Unit	Rate (Rs.)	Amount (Rs.)
	<u>Incoming:</u> 125 A TPN F/S with HRC Fuses - 1 No ( L & T / Seimens Make )				
	<u>Outgoing:</u> 63 A TPN F/S with HRC Fuses - 5 Nos. ( L & T / Seimens Make )				
	<u>Metering on EB Incoming:</u> 0 to 600 A Voltmeter with SS - 1 No RYB Indication Lamp with control fuse - 1 set 0 to 50 A Ammeter with SS - 1 No.	1	No		
<b>III</b>	<b><u>Point Wiring :</u></b>				
1)	Supply & Erection of 3 phase MCB Distribution Board suitable for 8 ways per phase outgoing MCB's with 3 Nos. 3 phase 40 A Phase changer Selector Swtiches and 3 Nos. Piano switch with Indication Lamp  supplied with phase Busbars, Earth Busbar and Internal wiring - 1 No. ( for Lighting )  63A 4P MCB Isolater - 1 No.(as incoming) 10A SP MCB - 18 Nos. 15A SP MCB - 6 Nos.(as outgoing)	2	No		
<b>IV</b>	<b><u>Power Wiring :</u></b>				
1)	Supply & Erection of 3 phase MCB Distribution Board suitable for 8 ways per phase outgoing MCB's with 3 Nos. 3 phase 40 A Phase changer Selector Swtiches and 3 Nos. Piano switch with Indication Lamp supplied with phase Busbars, Earth Busbar and Internal wiring - 1 No. ( for Power )  63A 4P MCB Isolater - 1 No.(as incoming) 10A SP MCB - 15 Nos. and 25A SP MCB - 9 Nos.(as outgoing)	2	No		
<b>V</b>	<b><u>UPS Wiring :</u></b>				
1)	Supply & Erection of MCB Distribution Board 230V (Company Make) suitable for 12 ways MCB's as outgoing with Acrylic Door and IP 42 protection - 1 No 40A SP&N MCB - 1 No as incoming 10A SP MCB - 10 Nos as outgoing	4	No		

S.No	Description	Qty	Unit	Rate (Rs.)	Amount (Rs.)
<b>VI</b>	<b><u>Earthing :</u></b>				
1)	Supply, Fabrication & Erection of 40mm dia 'B' class 2.5m long G.I. Earth station with alternate layers of slat & charcoal as per I.S. Specifications for Gen Earthing -1 Exst, EB earthing - 2 , Computer UPS - 1	5	Nos		
<b>VII</b>	<b><u>Fixtures &amp; Fittings :</u></b>				
	Supply, delivery at site, receiving, storing, handling carriage at site, assembling, erection including the down rods as required at site, connecting, testing and commissioning of the following Ceiling / wall mounted light fixtures including the lamps. (All fixtures to be of Wipro/Philips/Havells make only and lamps of GE / Osram make only).				
a)	1 x 33 w LED square downlight Recess Mounted (Philips RC 375 B 30S) (2' x 2' fitting) (Incl Frame)				
i	for ZO	23	No		
ii	for RAPC /MAPC	2	No		
b)	1 x 22 w Philips Square Ultraslim (AL body) 9"x 9"				
i	for ZO	55	Nos		
ii	for RAPC /MAPC	14	Nos		
c)	1 x 18 w LED Ultraslim Square light (Al body)				
i	for ZO	60	Nos		
ii	for RAPC /MAPC	15	Nos		
d)	1 x 50 w Halogen spot light (Al body) for reception	3	Nos		
e)	1 x 7 w LED Square Spot light COB+ (Al body)	0	Nos		
f)	CG Wall Mount Fan (Crompton / Usha)				
i	for ZO	33	Nos		
ii	for RAPC /MAPC	10	Nos		
g)	48" CG Highspeed Ceiling Fan (Crompton / Usha / Havells)				
i	for RAPC /MAPC	3	No		
h)	1 x 21 w LED Tube fitting Smart Bright 4feet (Al body)				
i	for RAPC /MAPC	10	No		
i)	Exhaust fan (9" exhaust almonored) <i>Including provision for Opening &amp; plastering wherever required) (Toilet &amp; UPS Battery Room)</i>	11	Nos		

**Total**

**Say**

(Rupees:

Only)

**FINACIAL BID FOR THE  
DATA CABLING WORKS**

**OF**

**M/s. INDIAN BANK,  
ZONAL OFFICE,  
TIRUPPUR, TAMIL NADU.**

**FINACIAL BID FOR DATA CABLING WORKS AT**  
**ZONAL OFFICE, KRBS TOWERS, SECOND FLOOR, No: 208/650(1-10), P.N. ROAD,**  
**METTUPALAYAM BUS STOP, TIRUPPUR, TAMILNADU.**

S.No	Description	Qty	Unit	Rate (Rs.)	Amount (Rs.)
<b>I <u>Data Cabling Works</u></b>					
a)	Supplying & Fixing of HCL CAT 6 10/100/1000 Mbps UTP Cable including the cost of laying the cable etc.complete for ZO	1620	Mts		
	for RAPC / MAPC	810	Mts		
b)	Supplying & Fixing of HCL CAT 6 Single information Outlet including the cost of Punching & Fixing etc.complete for ZO	36	Nos		
	for RAPC / MAPC	18	Nos		
c)	Supplying & Fixing of HCL 24 Port 10/100 Mbps Fast Ethernet Switch for ZO	2	Nos		
	for RAPC / MAPC	1	Nos		
d)	Supplying & Fixing of HCL CAT 24 Port Patch Panel including punching & Fixing etc.complete for ZO	2	Nos		
	for RAPC / MAPC	1	Nos		
e)	Supplying & Fixing of HCL CAT 6 3 Feet Patch cord for ZO	36	Nos		
	for RAPC / MAPC	18	Nos		
f)	Supplying & Fixing of HCL Cat 6 7 Feet Patch cord (PC to IO) for ZO	36	Nos		
	for RAPC / MAPC	18	Nos		
g)	Supplying & Fixing of HCL 19" 9U Rack with power manager & Cable Manager with fasteners including the cost of rack fixing etc.complete for ZO	2	Nos		
	for RAPC / MAPC	1	Nos		
<b>Total Amount</b>					
<b>SAY</b>					
<b><u>(Rupees)</u></b> _____ <b><u>Only)</u></b>					

**Notes:** All items are excluding of GST and other applicable taxes, unless specified

**FINACIAL BID FOR THE  
AIR CONDITIONING WORKS**

**OF**

**M/s. INDIAN BANK,  
ZONAL OFFICE,  
TIRUPPUR, TAMIL NADU.**

**FINACIAL BID FOR AIR CONDITIONING WORKS AT  
ZONAL OFFICE, KRBS TOWERS, SECOND FLOOR, No: 208/650(1-10), P.N. ROAD,**

**PROPOSAL FOR NEW GENERATION PACKAGED AC's / DUCTED SPLIT AC's  
FITTED WITH POWER SAVER SCROLL COMPRESSORS.**

**ANNEXURE – 1**

**BASIS OF DESIGN**

Area to be air conditioned	4420.00 Sft
Outside Design conditions	100 F DB and 83 F WB
Inside Design conditions	75 F + 2% DB and RH not exceeding 50%.
Lighting Load	1 watts per Sqft.
Equipment Load	46 Computers + 10 Printers
Occupancy Factor	75 persons
Fresh Air	One Air changes per Hour
Power Supply	415 V, 50 Hz, 3 PH. To be shaded by using sun control
Exposed Glass	films or by thick curtains.
Exposed Roof	<b>To be insulated by 50 mm thick TFquality thermocole or equivalent material. (In case of exposed roof.)</b>

**Note:**

Contractors must inspect the site prior to submission of rates, and quote rates accessing site condition inclusive of additional stands, practical length of copper and drain pipes etc complete.



**ANNEXURE – 2**  
**SCOPE OF WORK :**

S.No.	Description	Unit	Qty	Rate	Amount
<b>I BANKING PREMISES</b>					
1	1.0 TR High Wall split air conditioner Inclusive of 3 kva stabilizers, cordless Remote of Voltas/Blue star/Hitachi orEquivalent make, with sufficient copper Piping and drain pipe including transport, Erection and commissioning at site etc Complete. (with copper coil, 5 star rating inverter AC) (DZM-1, Discussion-1&2 & WS west side-1no)	No	1		
2	1.5 TR High Wall split air conditioner Inclusive of 4 kva stabilizers, cordless Remote of Voltas/Blue star/Hitachi or Equivalent make, with sufficient copper Piping and drain pipe including transport, Erection and commissioning at site etc Complete. (with 5 star rating INVERTOR MODEL) (ZM cabin-1, common zm corroidor-4 nos, WS-west side-7 nos, DZM-2-1 & WS-east side - 8 nos).				
a.	for ZO	No	7		
b.	for RAPC / MAPC	No	3		
3	2.0 TR High Wall split air conditioner Inclusive of 4 kva stabilizers, cordless Remote of Voltas/Blue star/Hitachi or Equivalent make, with sufficient copper Piping and drain pipe including transport, Erection and commissioning at site etc Complete. (with 5 star rating INVERTOR MODEL) (Board room -2nos).				
a.	for ZO	No	7		
b.	for RAPC / MAPC	No	2		

**TOTAL AMOUNT**

**SAY**

*(Rupees:*

**Rs**

**Rs:**

*Only).*

**Net Total Abstract Estimate for Air-Conditioning Works for Zonal Office & RAPC,MAPC for M/s.Indan Bank, Tiruppur,Tamilnadu.**

**Notes:** All items are excluding of GST and other applicable taxes, unless specified

**FINACIAL BID FOR THE  
READYMADE ITEMS**

**OF**

**M/s. INDIAN BANK,  
ZONAL OFFICE,  
TIRUPPUR, TAMIL NADU.**

**FINACIAL BID FOR SUPPLY OF READYMADE CHAIRS AT  
ZONAL OFFICE, KRBS TOWERS, SECOND FLOOR, No: 208/650(1-10), P.N. ROAD,  
METTUPALAYAM BUS STOP, TIRUPPUR, TAMILNADU.**

S.No	Description	Qty	Unit	Rate (Rs.)	Amount (Rs.)
<b>I</b>	<b><u>CHAIRS - for Zonal Office</u></b>				
	Active back or back push executive chairs with ordinary handles supported with 5 legs and a revolving base with fiber base. The fabric to be of first class quality and colors to match that of the interior concepts. The chair is with a one-year warranty tag with free replacement and maintenance				
a)	ZONAL MANAGER'S CHAIRS (Starts with 10500 up to 20000 considered midrange)	1.00	Nos		
b)	ZM 'S VISITOR CHAIRS (Starts with 6000 up to 12000 considered midrange)	4.00	Nos		
c)	DZM'S CHAIRS (Starts with 7500 up to 14000 considered midrange)	1.00	Nos		
d)	DZM'S VISITOR CHAIRS (Starts with 3500 up to 9000 considered midrange)	3.00	Nos		
e)	CHIEF MANAGER'S CHAIRS (Starts with 4500 up to 9000 considered midrange)	4.00	Nos		
f)	CHIEF MANAGER'S VISITOR CHAIRS (Starts with 3800 up to 6000 considered midrange)	12.00	Nos		
g)	CONFERENCE ROOM CHAIRS (Starts with 4200 up to 9500 considered midrange)	25.00	Nos		
h)	SECRETARY'S CHAIR (Starts with 4500 up to 9000 considered midrange)	1.00	Nos		
i)	SECRETARY'S VISITOR CHAIRS (Starts with 3800 up to 6000 considered midrange)	2.00	Nos		
j)	WORK STATIONS CHAIR - NETTED CHAIRS (Starts with 3950 up to 6000 considered midrange)	24.00	Nos		

S.No	Description	Qty	Unit	Rate (Rs.)	Amount (Rs.)
<b>II</b>	<b><u>BUILT IN SOFAS</u></b>				
	Fabrication and supplying of box type sofas made of 2'nd grade teak wood frame / SS Base frames with high-density foam on spring covered with approved fabric by the architect. The basic cost of the fabric should be Rs. 4500/- per mtr. (Mold as imported design)				
a)	WAITING LOUNGE SOFAS				
	i. Single seaters	2.00	No		
	ii. 2 seaters	0.00	No		
	iii. 3 seaters	12.00	Nos		
b)	ZONAL MANAGER'S CABIN WAITING SOFAS				
	i. 2 seaters	2.00	No		
<b>III</b>	<b><u>CHAIRS - for RAPC / MAPC</u></b>				
a)	CHIEF MANAGER'S CHAIRS (Starts with 4500 up to 9000 considered midrange)	2.00	Nos		
b)	CHIEF MANAGER'S VISITOR CHAIRS (Starts with 3800 up to 6000 considered midrange)	6.00	Nos		
c)	WORK STATIONS CHAIR - NETTED CHAIRS (Starts with 3950 up to 6000 considered midrange)	12.00	Nos		
d)	DINING TABLE CHAIR	12.00	Nos		
	<b>TOTAL AMOUNT</b>				
	<b>SAY</b>				
	<i>(In Words : Rupees</i>				<i>Only).</i>

**APPROVED COLOUR SCHEME AND MAKE OF MATERIALS FOR INTERIOR FURNISHING WORK**  
**AT M/s. INDIAN BANK, ZONAL OFFICE, TIRUPPUR, TAMILNADU.**

<b>S. No.</b>	<b>Particulars</b>	<b>Colour Scheme</b>	<b>Specification Code</b>	<b>Brand Name</b>	<b>Remarks</b>
1.	Aluminum Frames for Glass	Off white	Aluminum Sections – Powder coating with off white color.	INDAL, JINDAL, AJIT INDIA	20 Microns
2.	Logo on Glass	Natural	Frosting as per drawing enclosed		
3.	Handle for Glass Door	Brushed Metal		Stainless steel finish Neki / Hassley	
4.	Flooring Baking halls	Camel Brown	10 mm tk vitrified tiles 600 x 600mm MG RL -51	Nitco, Kajaria, ISI or Equivalent Approved by Architect	
5.	Walls	Off – White / Sugar cane	Code: 332 Glacier White 40028 Acrylic Emulsion	Asian paints, Nerolac Allscapes, Duleux or equivalent on Architect approval	The code, which is mentioned, available in Asian paints.
6.	Ceiling	White & Pine Apple	Code: 908 / 399 Winter White 00015 Premium Emulsion	Asian paints, Nerolac Allscapes, Duleux or equivalent.	The code, which is mentioned, available in Asian paints.
7.	Column cladding, Paneling Strip	Metallic laminate	Ash with blue Kp-50/trb	Eurolam, ISI or Equivalent on Architect approval	
8.	Suggestion Box	1.5 mm thick Mangfall Beech laminate	Code: 278 (1.5mm tk) Formica India division	Formica, Century, Sundeck, Merino on architect approval.	Mangfall Beech

<b>S. No.</b>	<b>Particulars</b>	<b>Colour Scheme</b>	<b>Colour Code</b>	<b>Brand Name</b>	<b>Remarks</b>
9.	Notice Board	1.5 mm thick Mangfall Beech laminate	Code: 278 (1.5mm tk) Formica India division	Formica, Century, Sundeck, Merino on architect approval.	Mangfall Beech
10.	Writing Table & Brochure Holder	1.5 mm thick Mangfall Beech laminate	Code: 278 (1.5mm tk) Formica India division	Formica, Century, Sundeck, Merino on architect approval.	Mangfall Beech
11.	Shelves and holder				Plain glass without tints
12.	Side supports	Beech finish	Duco Paint (18 – 1044)	ICI, Duco Aspa or equivalent on Architect approval	The code which is mentioned, available in ICI Brand
13.	Waste Paper Basket	Beech shade		Plastic Made	Plastic made
14.	Partitions	1.5 mm thick Mangfall Beech laminate  1.5 mm thick black laminate for skirting.  1.5 mm thick brown laminate for borders.	Code: 278 (1.5mm tk) Formica India division  Code: 301 (1.5mm tk) Formica India division  Code: 418 (1.5mm tk) Formica India division	Formica, Century, Sundeck, Merino on architect approval.  Formica, Century, Sundeck, Merino on architect approval.  Formica, Century, Sundeck, Merino on architect approval.	

<b>S. No.</b>	<b>Particulars</b>	<b>Colour Scheme</b>	<b>Colour Code</b>	<b>Brand Name</b>	<b>Remarks</b>
15.	Floor spring			Everite, MK, Ajit India or equivalent on Architect approval	
16.	Screws			NF Brand or Equivalent on Architect approval	
17.	Locks			Godrej or equivalent on Architect approval	
18.	Wood & Beadings			Teak Wood	No other choice
19.	Ply Wood			Kitply, Birla, Sita Board, Indian Plywood, Century or equivalent on Architect Approval	
20.	Glass			Modi Guard, Float, Saint Gobain or equivalent on Architect approval	
21.	Pin up Board	Maroon	Fabric, maroon shade	Jolly Board or Equivalent on Architect Approval	
22.	Hardware			Godrej Acme on Architect Approval	
23.	Wood Preservative			STP Pentaphenepale	
24.	Adhesive			Fevicol or equivalent	

S. No.	Particulars	Colour Scheme	Colour Code	Brand Name	Remarks
25.	Wood Frame Work			Hollock Wood without saps and knots with two coats of wood preservative.	
26.	Sofa sets, Back & Sides	Maroon	Fabric back and sides		
	Seats	Off - white	Fabric seats		
27.	Chairs	Maroon	Fabric in maroon shade		
28.	Painting exterior	Grey / White	Code: NGR -42/52 Texture nova Grani.	Gillanders or equivalent on Approval.	
29.	Painting for Rolling shutters	Oxford Blue	Code: 28-113 ICI paints. Enamel Paint.	Asian paints, Nerolac Allscapes, Duleux or equivalent.	The code, which is mentioned, available in ICI paints.
30.	Vertical Blinds	Trident	Code: U-7/563 MAC Trident, Acrylic	MAC or Equivalent on Architect Approval	
31.	False Ceiling Banking Hall	White / Pine Apple	12mm thick gypsum board	India gypsum, star gypsum or ISI brand on Architect Approval	
32.	False Ceiling Banking Hall	White / Pine Apple	12mm thick Mineral wool tile 600 x 600 mm	Armstrong India Ltd. or ISI brand on Architect Approval	



**PROPOSED ZONAL OFFICE FOR**

**INDIAN BANK, TIRUPPUR, TAMILNADU, INDIA.**

**APPROVED MAKE OF MATERIALS FOR ELECTRICAL WORKS.**

SECTION NO: 9

- |     |   |   |
|-----|---|---|
| 1   | LT Air Circuit Breakers & Moulded case circuit breaker/Fuse Switch Unit/Switch Fuse Unit. | Siemens. / L & T                                  |
| 2   | Cables (HV & LV) – XLPE   | - Havells / finolex / CCI / Gloster               |
| 3.  | Cables Gland & Socket.  | - Dowells / Jainsan / HMI / Lotus.                |
| 4.  | Capacitors  | - Khatav Junker/Momaya/ Malde / Savin / Asian L&T |
| 5.  | MCB type Distribution Board / Miniature Circuit Breakers and Isolators.                   | - MDS LEGRAND / Havells                           |
| 6.  | Earth leakage circuit breaker   | - MDS / Havells                                   |
| 7.  | MS Conduit Pipe.  | - Gupta / Bharat.                                 |
| 8.  | PVC Conduit Pipe.   | - Avon Plast / Vasavi.                            |
| 9.  | PVC Accessories   | - Bajaj Plast / Vasavi.                           |
| 10. | Switches & Sockets ) (Modular).   | - LEGRAND / MK BLENZ                              |
| 11. | Light Fittings  | - Philips / Wipro / Havells                       |

- |  |                                       |
|--|---------------------------------------|
| 12 Exhaust Fan / Cabin Fan / Wall Fans | - Almonard / GEC.                     |
| 13 Copper wires (with ISI mark) FRLS   | - Finolex/ RR Cables / Power Flex     |
| 14 Ceiling Fan                         | - Crompton Greaves / Equivalent.      |
| 15 Other Materials                     | - As per Client / Consultant Approval |

**Note :**

1. Other makes and makes of items not listed above are subject to approval by the client / consultant.
2. The contractor shall submit sample pieces of every item and take a written approval from the engineer in charge before effecting any bulk supply the bulk supply shall be identical to the sample pieces otherwise the bulk supply shall be rejected
3. Wherever a particular brands is mentioned the contractor shall supply the same brand
4. In case the contractor wishes to supply any other brand, for some reason, the contractor shall seek specific approval from the client / consultant
5. The client / management – has the right to supply major items like breaker, transformer, generator cables, Light fitting etc.,

\* \* \*

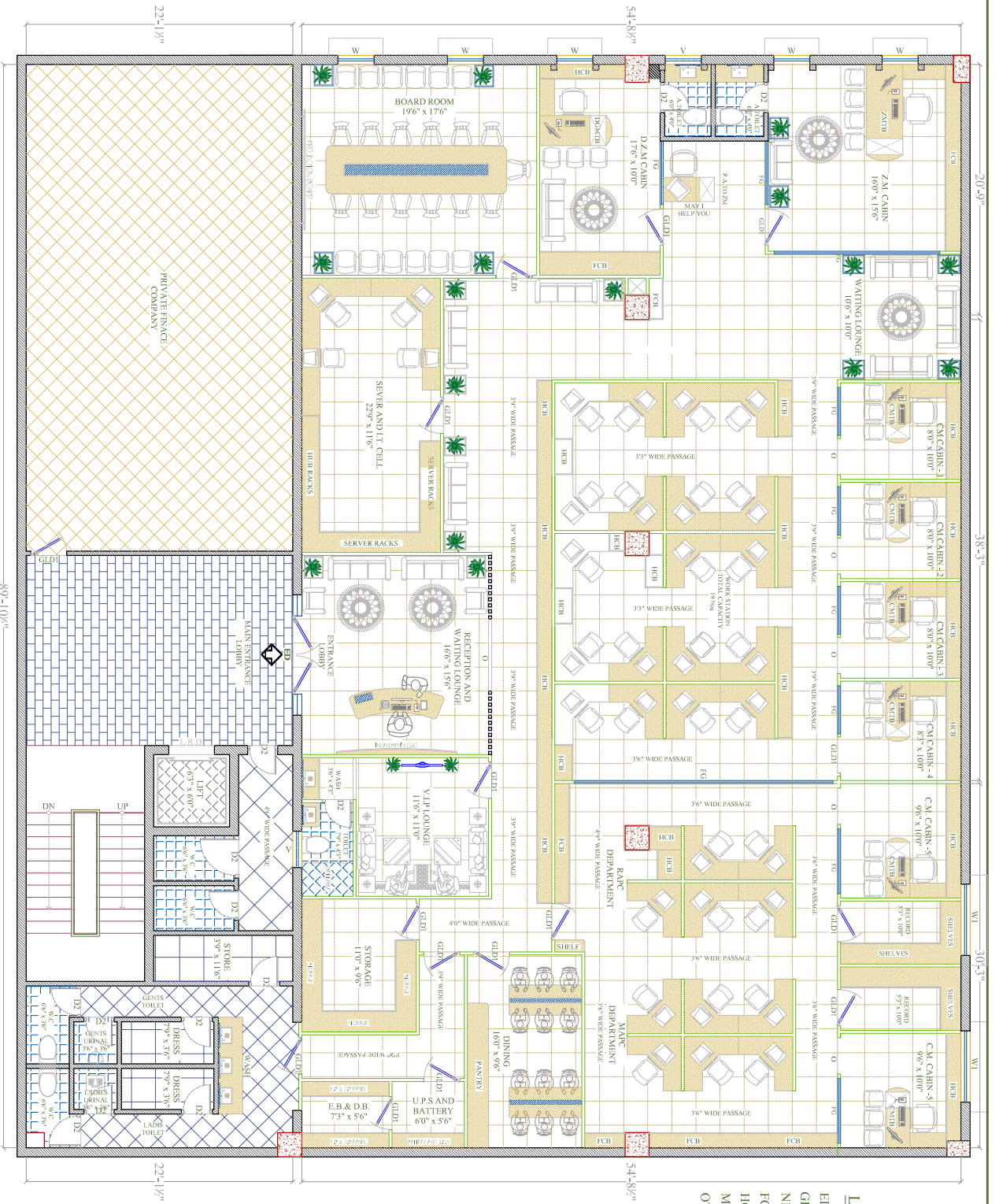

- LEGENDS**
- ED ENTRANCE DOOR
  - GLD GLAZED DOOR
  - ND NORMAL DOOR
  - FCB FULL HEIGHT CABINET
  - HCB HALF HEIGHT CABINET
  - MTB MANAGERS TABLE
  - OTB OFFICERS TABLE

**PROPOSED INTERIOR LAYOUT FOR  
M/s. INDIAN BANK, ZONAL OFFICE,  
AT P.N.ROAD, TIRUPUR.**

**DETAIL:** NORTH

**NOTES:**  
TOTAL CARPET AREA OF HALL : 4910.00 Sqft  
TOTAL CARPET AREA OF TOLLETF : 325.00 Sqft

**TITLE:** SCHEME DRAWING - INTERIOR LAYOUT PLAN  
FOURTH FLOOR PLAN - OPTION - VI

**SCALE:** 2"0" x 2"0" GRID

**DRAWN BY:** WASIM

**CHECKED BY:** ANAND

**DATE :** 26.07.2022

**ARCHITECT:** S.VIJAY ANAND B.Archt, Mem COA., AIIA.

**DESIGN CONSULTANTS**  
ARCHITECTURE & INTERIORS  
#1281, TRICHY ROAD  
COIMBATORE - 641018  
Ph: 301 246, Fax 301 191

· ANY QUERIES IN THE DRAWING SHOULD BE CLARIFIED PRIOR TO EXECUTION.  
· THIS IS THE PROPERTY OF DESIGN CONSULTANTS AND SHOULD BE RETURNED  
AFTER EXECUTION. THIS MUST NOT BE USED WITHOUT PERMISSION.

**PROPOSED INTERIOR LAYOUT FOR  
M/S. INDIAN BANK, ZONAL OFFICE,  
AT P.N.ROAD, TIRUPUR.**

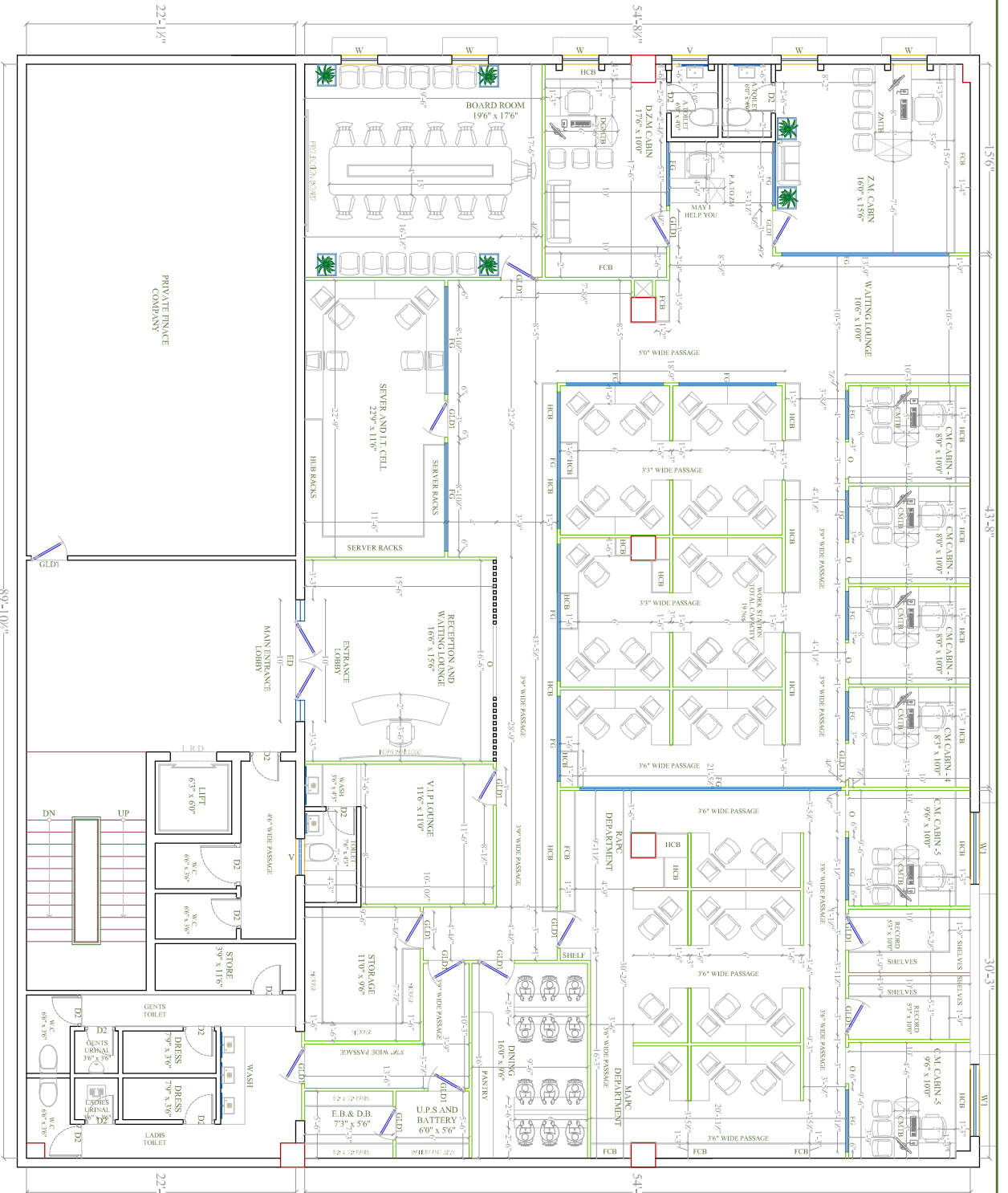

- LEGENDS**
- ED ENTRANCE DOOR
  - GLD GLAZED DOOR
  - ND NORMAL DOOR
  - FCB FULL HEIGHT CABINET
  - FCB HALF HEIGHT CABINET
  - MTB MANAGERS TABLE
  - OTB OFFICERS TABLE

DETAIL: NORTH



TITLE: WORKING DRAWING - INTERIOR LAYOUT  
FOURTH FLOOR PLAN - OPTION - VI

SCALE: 20" x 20" GRID

DRAWN BY: SAKTHI

CHECKED BY: ANAND

ARCHITECT: S.VIJAY ANAND B.Arch, Mem COA, AIAA.

**DESIGN CONSULTANTS**  
ARCHITECTURE & INTERIORS

#1281, TRICHY ROAD  
COMBATORE - 641018  
Ph: 301 246, Fax 301 191

NOTES:

TOTAL CARPET AREA OF HALL : 4910.00 Sqft  
TOTAL CARPET AREA OF TOILET : 325.00 Sqft

DATE : 08.10.2022

PLATE NO :INDBK/ZO/TIRUPUR/WD/INT/4F/06

ANY QUERIES IN THE DRAWING SHOULD BE CLARIFIED PRIOR TO EXECUTION.  
THIS IS THE PROPERTY OF DESIGN CONSULTANTS AND SHOULD BE RETURNED  
AFTER EXECUTION. THIS DRAWING SHOULD NOT BE USED WITHOUT PERMISSION.

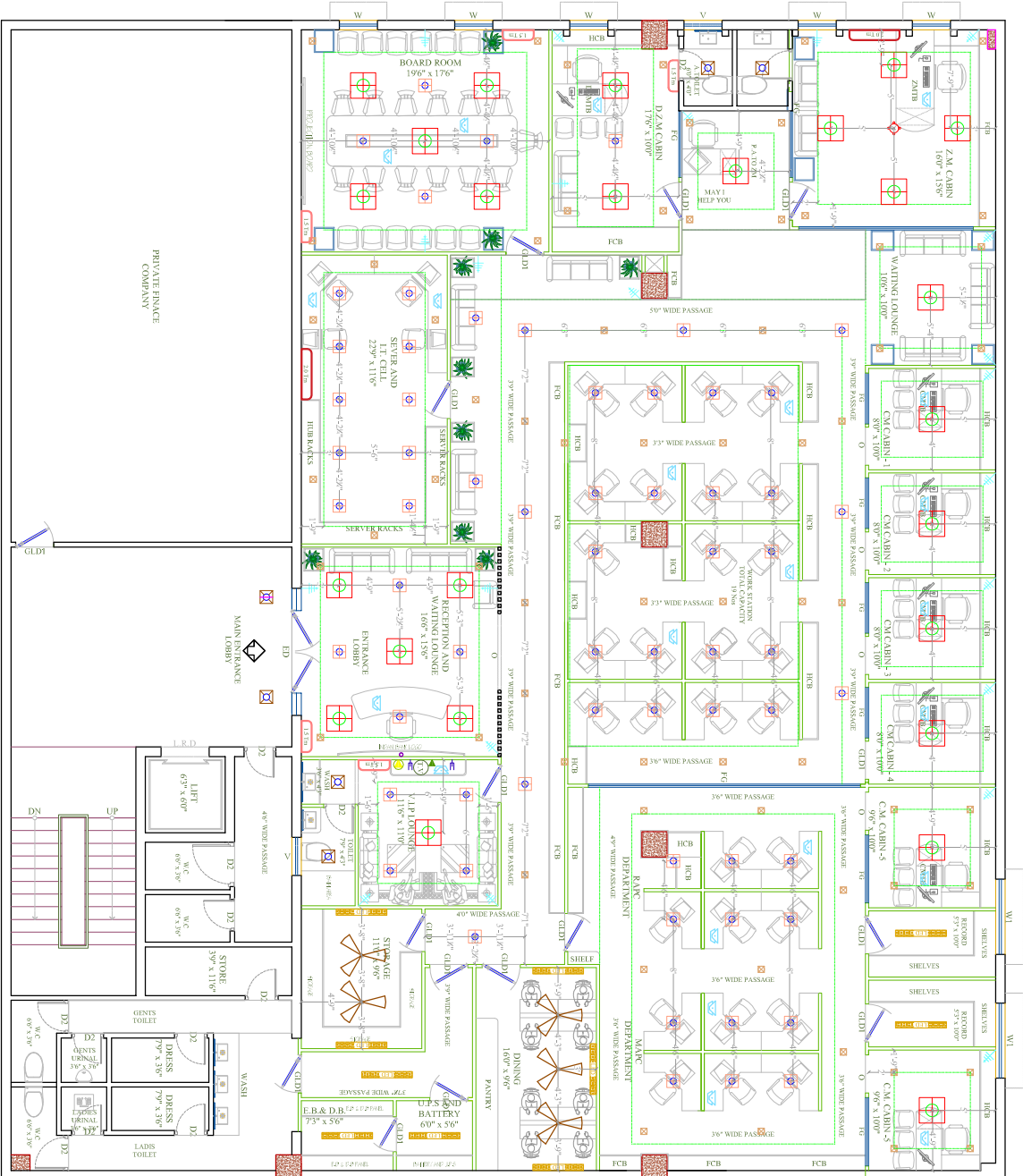

**PROPOSED INTERIOR LAYOUT  
FOR M/s. INDIAN BANK,  
ZONAL OFFICE,  
AT P.N.ROAD, TIRUPUR.**

**NOTES :**

NORTH

**AREA :**

**TITLE:** ELECTRICAL LAYOUT - rev 2

**SCALE:** GRID OF 20" x 20"

**DRAWN BY:** SAKTHI

**DATE:** 26.08.2022

**CHECKED BY:** ANAND

ALL MEASUREMENTS ARE IN FEET & INCHES THE DRAWING STRICTLY TO BE READ AND NOT MEASURED

PLATE NO:INDBK/ZO/TIRUPUR/ELE/INT/06

**ARCHITECT**  
S.VIJAY ANAND B.Arch, Mem COA, AIIA.

**DESIGN CONSULTANTS**  
ARCHITECTURE & INTERIORS  
#1281, TRICHY ROAD  
COMBATORE - 641 018  
Ph: 2301 246.

LEGENDS FOR ELECTRICAL:	
	2 x 36 w soft square downlight
	1 x 22 w LED square downlight (9" x 9")
	1 x 18 w LED ultra-slim surface mounted round downlight
	1 x 21 w LED tubelight fitting (Philips smart bright)
	wall fan
	ceiling fan
	exhaust fan
	1 x 50 w halogen downlights
	access control system
	telephone
LEGENDS FOR AC:	
	1.0 Trm Air-conditioner
	1.5 Trm Air-conditioner
	2.0 Trm Air-conditioner



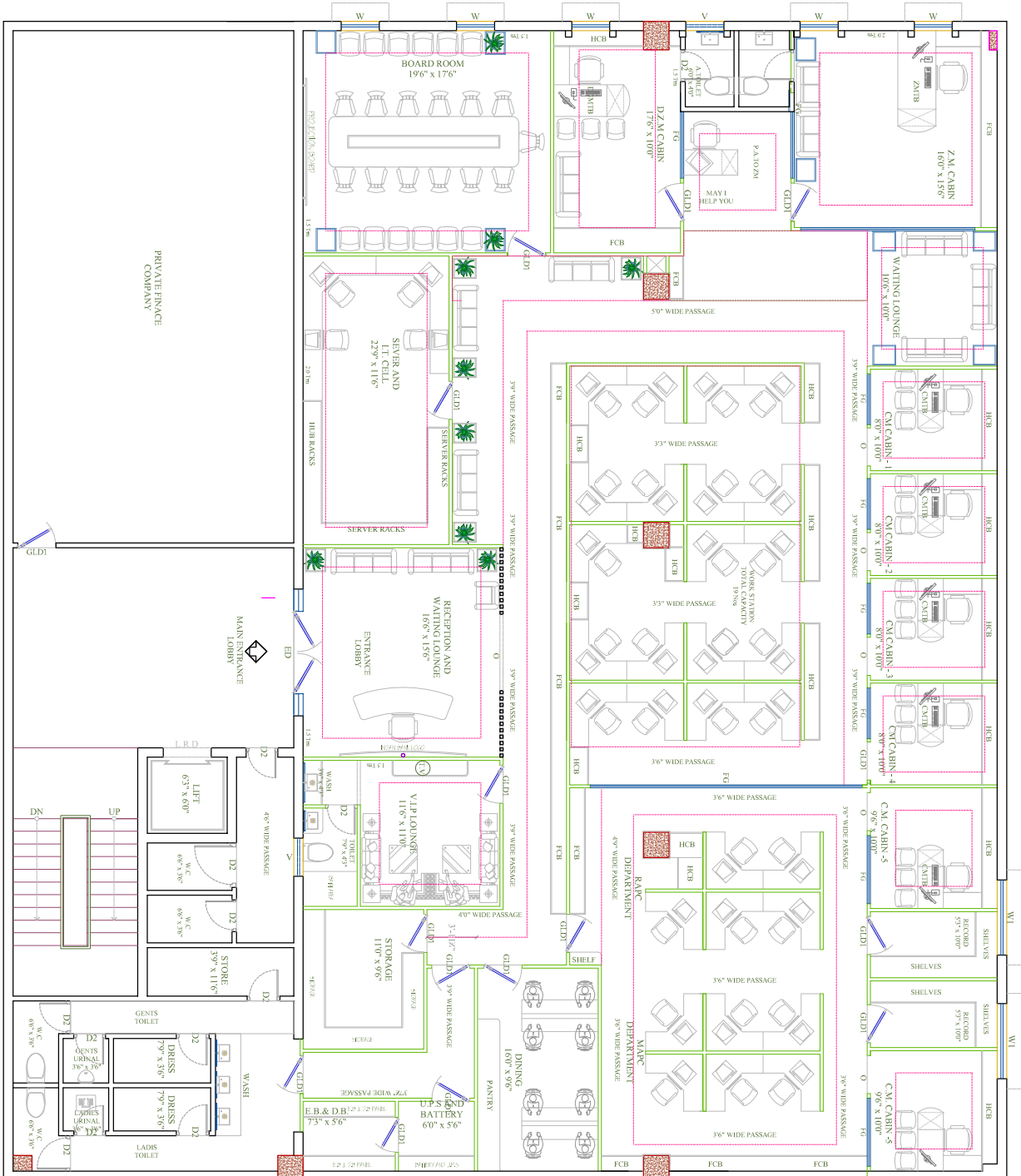

**PROPOSED INTERIOR LAYOUT FOR  
M/s. INDIAN BANK, ZONAL OFFICE,  
AT P.N.ROAD, TIRUPUR.**

DETAIL: NORTH



NOTES:

TOTAL CARPET AREA OF HALL : 4910.00 Sqft  
TOTAL CARPET AREA OF TOILET : 325.00 Sqft

TITLE: FALSE CEILING LAYOUT  
FOURTH FLOOR PLAN - OPTION - VI

SCALE: 20" x 20" GRID

DRAWN BY: SAKTHI

DATE : 08.10.2022

ALL MEASUREMENTS ARE IN FEET  
& INCHES  
THE DRAWING STRICTLY TO BE READ  
AND NOT MEASURED

CHECKED BY: ANAND

PLATE NO :INDBK/ZO/TIRUPUR/WD/INT/4F/06

ARCHITECT: S.VIJAY ANAND B.Arch, Mem COA, AIIA.

DESIGN CONSULTANTS  
ARCHITECTURE & INTERIORS

AVANT GARDE  
#1281, TRICHY ROAD  
COIMBATORE - 641018  
Ph. 301 246, Fax 301 191

ANY QUERIES IN THE DRAWING SHOULD BE CLARIFIED PRIOR TO EXECUTION  
THIS IS THE PROPERTY OF DESIGN CONSULTANTS AND SHOULD BE RETURNED  
AFTER EXECUTION THIS MUST NOT BE USED WITHOUT PERMISSION