



**PREMISES DEPARTMENT
ZONAL OFFICE VARANASI**

**TENDER DOCUMENT
INTERIOR FURNISHING, ELECTRICAL & DATA CABLING
WORKS IN NEW PREMISES OF
INDIAN BANK LOHTA BRANCH, DISTRICT - VARANASI**

Date 31.01.2022

Issued to:

.....
.....
.....

Last date of submission of Tender	14/02/2022 upto 15:00 HRS at Indian Bank, Zonal Office, Premises Department, S-19/33 Md. Ekram Building, Near Varuna Bridge, Nadesar, Varanasi-221002
Date of opening Tender	15/02/2022 at 16:00 HRS Indian Bank, Zonal Office, Premises Department, S-19/33 Md. Ekram Building, Near Varuna Bridge, Nadesar, Varanasi-221002
Cost Of Tender	Free Of Cost.

CONSULTANT:

M/s Bharat and Associates
Architects, Engineers, Interiors & Landscape Designers,

Shop no-1, First Floor, Jeevan Plaza
Viram Khand-5, Gomti Nagar, Lucknow-226010

Flat No J-19, 4th Floor, Block J
Indraprasth Apartment Ratanlal Nagar, Kanpur – 208022

E-Mail: bharatandassociateslko@gmail.com
Mobile No: 7572003101

INDEX

<u>DESCRIPTION</u>	<u>PAGE NOS.</u>
NOTICE INVITING TENDER	3
FORM OF TENDER	4
GENERAL RULES AND INSTRUCTIONS TO TENDERERS	5 – 10
ARTICLES OF AGREEMENT	11 – 13
APPROVED LIST OF MATERIALS	14 - 15
SCHEDULE OF QUANTITIES	16 - 26
DRAWINGS	27-28



**INDIAN BANK
ZONAL OFFICE –
VARANASI
NOTICE INVITING
TENDER**

Indian Bank, Zonal Office Varanasi invites sealed tenders from empanelled contractors with Indian Bank (single bid system) for proposed Interior Furnishing, Electrical & Data Cabling Works in the New Premises of Lohta Branch, District - Varanasi. The Tender Documents can be downloaded from the Bank's website (www.indianbank.in) under Tender Column.

1	Name of work	Interior Furnishing, Electrical & Data Cabling Works in New Premises of Lohta Branch, District - Varanasi
2	Estimated cost of work	Rs. 9.82 Lakh
3	Period of completion	30 days to be reckoned from 5 TH day from the date of issue of the Work Order or handing over of site whichever is later
4	Validity of Tender	90 Days from the date of opening
5	Defects Liability Period	12 Months from the date of virtual completion of work
6	Earnest Money Deposit	Rs.9830/- (Rupees Nine Thousand eight hundred thirty Only) by way of DD in favour of Indian Bank payable at Varanasi *Firms registered with MSME / NSIC with valid certificates issued by GOI are exempted from submitting EMD along with Tender.
7	Initial Security Deposit (ISD)	After acceptance of Work Order, Contractor shall submit ISD of 2% of the Bid / Contract Amount in the form of DD.
8	Retention Money (RM)	8% of the Bill Amount excluding Taxes
9	Total Security Deposit (TSD) = ISD + RM	10% of the Bid Amount (ISD – 2% & RM – 8%) ISD Amount will be refunded to Contractor within 14 days from the issue of Work Completion Certificate by the Architect and the Retention Money will be refunded after the completion of defect liability period.
10	Interim / Adhoc Payment	No Interim / Adhoc Payment will be paid
11	Liquidated Damages	1% per week of the Contract Value subject to maximum total of 10% of final Contract value
12	Tender Documents	Tender documents can be obtained from Indian Bank, Zonal Office, S-19/33 Md. Ekram Building, Near Varuna Bridge, Nadesar, Varanasi-221002, from 31/01/2022 to 14/02/2022 on all working days during office hours and / or can be downloaded from the Bank's website (www.indianbank.in) under Tenders column.
13	Last date of submission of tenders	14/02/2022 upto 15:00 HRS at Indian Bank, Zonal Office, Premises Department, S-19/33 Md. Ekram Building, Near Varuna Bridge, Nadesar, Varanasi-221002
14	Date of opening Tender	15/02/2022 at 16:00 HRS Indian Bank, Zonal Office, Premises Department, S-19/33 Md. Ekram Building, Near Varuna Bridge, Nadesar, Varanasi-221002

Note:

1. The bank reserves the right to reject any tender/bid without assigning any reason.
2. The rates quoted by the tenderer shall be based only on the specifications and conditions of the tender documents.
3. Bank is not liable to make any payment to tenderers for preparation to submit the tender/bid.

ZONAL MANAGER



FORM OF TENDER

Indian Bank
Zonal Office VARANASI
Premises Department
S-19/33 Md. Ekram
Building, Near Varuna
Bridge, Nadesar, Varanasi-
221002
Dear Sir,

**SUB: Invitation of Tender for Interior Furnishing, Electrical & Data Cabling works in
the New Premises of Lohta Branch, District - Varanasi**

Having examined the drawings, specifications, conditions and schedule of quantities prepared by you, and satisfying ourselves as to the location of the site and working conditions, I/We hereby offer to execute the above works at the respective rates which I/We have quoted for the items in the Schedule of Quantities.

I/We herewith deposit **Rs.9830/- (Rupees Nine Thousand eight hundred Thirty Only)** by crossed demand draft payable at Varanasi and drawn in favour of Indian Bank as Earnest Money Deposit for the due execution of the works at my/our tendered rates, together with any variations should the work be awarded to me/us.

In the event of this tender being accepted, I/We agree to enter into and execute the necessary contract required by you. I/We do hereby bind myself/ourselves to forfeit the aforesaid Earnest Money Deposit of **Rs.9830/- (Rupees Nine Thousand eight hundred thirty Only)** in the event of our refusal or delay in signing the Contract Agreement. I/We further agree to complete the work within the stipulated time specified in the Appendix to General Conditions of Contract.

I/We agree to keep our tender open for **90(Ninety) days** from the date of opening of Envelope No.1.

I/We enclose the completed tender documents duly signed under two separate sealed envelopes and the Earnest Money Deposit Rs. _____ (Rupees _____ only) by Bank Draft No. _____ dated _____ Issued by _____

Thanking you,

Yours faithfully,

[To be signed by the Authorized Representative of
Tenderer who has the Power to do so]

Place:
Date:

Witness Signature:
Name:
Address:
Seal:



GENERAL RULES AND INSTRUCTION FOR THE GUIDANCE OF TENDERERS

1 Definition of terms / interpretation:

- Employer/Owner/Bank /Indian Bank/ Accepting Authority shall mean Indian Bank with their Corporate Office at No. 254-260, Avvai Shanmugam Salai, Royapettah, Chennai – 600 014 inter-alia having their Zonal Office at S-19/33 Md. Ekram Building, Near Varuna Bridge, Nadesar, Varanasi-221002 and any of its employees representative authorized on their behalf.
- Throughout these bidding documents, the terms “bid” and “tender” and their derivatives (“bidder”/“tenderer”), “bided /tendered”, “bidding”/“tendering”, etc. are Synonymous.
- Day means calendar day. Singular also means plural
- “Contractor” means the person whose Tender has been accepted by the Employer and the legal successors in title to such person, but not (except with the consent of the Employer) any assignee of such person.
- Tenderer: The term “Tenderer” shall mean the individual or firm or company whether incorporated or not, undertaking the work and shall include legal representative(s) of such individuals or persons composing such firm or company or successors of such firm or company as the case may be and permitted assigns of such individual or firm or company.

2 Tenders, which should always be placed in sealed cover, with the name of the work written on the envelope “Interior Furnishing Work in New Premises of Lohta Branch, District – VARANASI “ will be received by Chief Manager (P&E), Indian Bank, Zonal Office , Premises Department, Varanasi.

3 Earnest money amounting to **Rs.9830/- (Rupees Nine Thousand eight hundred thirty Only)** in the form of Demand Draft drawn in favour of “**Indian Bank**”, **payable at VARANASI** must accompany each tender. EMD amount will not carry interest. Tender without earnest money will be summarily rejected.
Please note that firms registered with MSME / NSIC under single point registration with valid certificates issued by GOI are exempted from submitting EMD. Necessary Certificates must accompany bid. No other type of certificate is acceptable. The exemption and relaxation in EMD is subject to the validity & acceptance of their registration certificate on the date of opening of Tender.

4 The Indian Bank does not bind itself to accept the lowest or any tender and reserves to itself the right of accepting the whole or any part of the tender and the tenderer shall be bound to perform the same at the rate quoted.

a. The rate quoted by the Tenderer shall be net (excluding GST), up to the stage of incorporation and handing over site. All taxes including (excluding GST) or any other tax on material or on finished works like Turn-over Tax, including taxes that may be newly introduced subsequent to the tender etc. in respect of this contract shall be payable by the Tenderer and the Indian Bank will not entertain any claim whatsoever in this respect.

The rate quoted should be excluding GST.

The tenderer who wishes to quote for the tender should have GST registration and should mention the registration number.

5 The Tenderer shall give a list of his relatives working with the Indian Bank along with their designations and addresses.

6 No employee of the Indian Bank is allowed to work as a contractor for a period of two years of his retirement from Indian Bank service, without the previous permission of the Indian Bank. The contract is liable to be cancelled if either the contractor or any of his employees is found at any time to be such a person who had not obtained the permission of the Indian Bank as aforesaid before submission of the



tender or engagement in the Tenderers service.

- 7 The tender for works shall remain open for acceptance for a period of 90 days from the date of opening of Tender. If any tenderer who withdraws his tender before the said period, then the Indian Bank shall be at liberty to forfeit Earnest Money paid along with the tender.
- 8 The tender for the work shall not be witnessed by a Tenderer or Tenderers who himself/themselves has/have tendered or who may and had/have tendered for the same work. Failure to observe this condition would render tenders of the Tenderers tendering as well as witnessing the tender liable to summary rejection.
- 9 It will be obligatory on the part of the tenderer to tender and sign the tender documents for all the component parts.
- 10 Transfer of tender documents purchased by one intending Tenderer to another is not permitted.
- 11 The Tenderer must pay the amount of Earnest Money as mentioned in the Notice of Tender Invitation by Bank Demand Draft payable to Indian Bank. No interest on Earnest Money deposited by the Tenderer shall be allowed. The Tenderer should attach the Bank Draft along with the tender failing which the tender will not be considered. No other mode of payment shall be accepted.
- 12 The Earnest Money Deposit of unsuccessful tenderers shall be refunded within three weeks of award of contract to the successful tenderer or within one week of actual commencement of work whichever is earlier and in any case not later than four months.
- 13 The Earnest Money Deposit of the successful tenderer shall be refunded on the acceptance by the Employer of the Contractor's Demand Draft towards Security Deposit.
- 14 The EMD of the Tenderer, whose tender is accepted, shall be forfeited in full in case he does not start the work by stipulated date mentioned in the award letter.
- 15 ***The retention amount at 8% on the value of the bill paid will be held by the Indian Bank apart from ISD.*** ISD Amount (2%) will be refunded to Contractor within 14 days from the issue of Work Completion Certificate by the Architect and the Retention Money (8%) will be released at the end of Defect Liability Period (12 Months), subject to satisfactory rectification of defects noticed, if any. ISD and Retention Amount held in our Bank's Book will not carry any interest.
- 16 The acceptance of a tender will rest with the Indian Bank and the Indian Bank reserves to itself the authority to reject any or all of the tenders received without the assignment of a reason. Tenders in which any of the prescribed conditions are not fulfilled (or) are incomplete in any respect are liable to be rejected. The Indian Bank reserves the right to accept the tender in full or in part and the tenderer shall have no claim for revision of rates or other conditions if his tender is accepted in parts.
- 17 Canvassing in connection with tenders is strictly prohibited and the tenders submitted by the Tenderers who resort to canvassing will be liable to rejection.
- 18 All rates shall be quoted on the proper form of the tender alone. **All the entries to be made legibly in ink only.** Rates written in pencil or any other mode shall not be considered for evaluation and will be rejected.
- 19 An item rate tender containing percentage below / above will be summarily rejected. However, where a tenderer voluntarily offers a rebate for payment along with sealed tender, the same may be considered.
- 20 On acceptance of the tender the name of the accredited representative(s) of the Tenderer who would be responsible for taking instructions from the Indian Bank shall be communicated to the Indian Bank.
- 21 Special care should be taken to write the rates in figures as well as in words and the amounts in figures only, in such a way that interpolation is not possible. The total amount should be written both in words and in figures.
- 22 The Contractor shall within 7 days of receiving the WORK ORDER submit **INITIAL SECURITY DEPOSIT of 2% of the contract value in the form of a Demand Draft.** On acceptance of the Demand Draft, the

Earnest Money Deposit shall be refunded to the Contractor.

- 23 The Contractor shall comply with and give all notices required under any law, rules, regulations, or bye- law of Parliament, State Legislature or Local Authority relating to works. If needed, the Contractor has to obtain required permission/ approval from the building secretary/ association. The Contractor shall before commencing the execution of work issue a certificate to the Employer that he has obtained all the permissions Registrations and give all the notices as are required to be obtained or given under law particularly blasting permission, Police permission etc.
- 24 The Contractor shall be required to maintain the site and the building areas in a neat and clean condition at all times to the satisfaction of the Employer. The Contractor shall especially take care to keep areas free from getting water logged, from concrete/mortar dippings, bricks, steel, shuttering materials or any other material / rubbish.
- 25 Debris and items removed from the building have to be neatly stacked at site and then periodically removed (maximum of one week), carried away by the Contractor and disposed off as per the rules and regulations of the Local Authorities concerned. No debris shall be thrown loose from upper floors. No floor, roof or other part of the building shall be over-loaded with debris or materials as to render it unsafe.
- 26 Employer reserves the right to insist on selection of material, workmanship, detailing and finishes, which they consider, is appropriate, and suitable for the intended use. The contractor is not eligible to claim extra on this account.
- 27 Employer will require the contractor to produce, samples of all the materials, accessories/ finishes prior to procurement/ manufacture. The samples of the materials for the work shall be got approved from the Employer. Failure to comply with these instructions can result in rejection of the work/materials.
- 28 For painting & Lamination, sample area shall be prepared and the shade got approved. It is also advised to give computer presentation of various colour schemes to the employer before going for sample painting/Lamination,
- 29 The Tenderer should note that he should execute his part of work without causing any damage to any component of the building and also without disturbing the occupants. Any damage so caused shall be made good at the cost & risk of the tenderer.
- 30 The successful tenderers shall include, in the quoted price, all allied civil works such as chasing in wall, drilling holes etc to support the frames, partitions, make the surface good after grouting, scaffolding required if any to load/ unload the materials etc.
- 31 The successful contractor shall also be responsible for the safety and security of all their materials and also for ensuring fire prevention steps at all times in the working premises including their part of the work. The successful contractor has to place full time representative at site, the representative should have thorough subject knowledge.
- 32 The work shall be carried out without disturbing the existing occupants of other offices. Necessary barricading of the area, if required from the rest of the area shall have to be arranged by the successful contractor at no extra cost. The work is to be organized and executed so as to have least disturbance to the occupants of other offices.
- 33 No interim payment / Adhoc Payment will be entertained in any case
- 34 ***The contractor should ensure payment of minimum wages + VDA to all labourers / workmen staff employed by him in line with central/ state labour wage act which ever higher.***
The Contractor shall at all times indemnify and keep indemnified the Employer against all losses, claims, damages or compensation including under the provisions of the payment of the Wages Act 1936, Minimum Wages Act 1948, Employer's Liability Act 1938, Workman's Compensation Act 1923, the Maternity Benefit Act 1961, the Bombay Shops and Establishments Act 1947, Industrial Disputes Act 1947, and Contract Labour (Regulation and Abolition) Act 1970 and Employees State Insurance Act 1948, Motor Vehicles Act 1988 or any modifications thereof or under any other law relating thereto and rules made there under from time to time or as a consequence of any accident or injury to any workman or other person in or about the work whether in the employment of the Employer or Contractor or not,

and also against all costs, charges and expenses of any suit, action or proceedings whatsoever out of such accident or injury or combination of any such claims.

- 35** From commencement to completion of works, the Contractor shall take full responsibility for the care of the work and for taking precautions to prevent loss or damage to the work to the maximum extent possible and shall be liable for any damage or loss that may arise to the works or any part thereof from any cause whatsoever including causes of fire, lightning, explosion, earthquake, storm, hurricane, floods, inundation, subsidence, landslides, rock slides, riots (excluding civil war, rebellion, revolution and insurrection) or any latent defect or damage and shall at his own cost repair and make good the same so that at all times the work shall be in good order and condition and in conformity in every respect with the requirements of the Contract.

For the purpose of this condition this expression “from commencement to completion of works” shall mean the period starting with the date of issue of Work Order or date of handing over of site whichever is later and ending with issue of Virtual Completion Certificate.

Without limiting the obligations and responsibilities under this condition, the Contractor shall insure and keep insured the works from commencement to completion, as aforesaid, for the full contract value including Price Variation Adjustment if any against the risk of loss or damage from any cause whatsoever including the causes enumerated in the foregoing paragraphs. In the event of there being a variation in the nature and extent of the works, the Contractor shall from time to time increase or decrease the value of the insurance correspondingly. All the premium for the insurance shall be borne and paid by the Contractor.

Before commencing the work, the Contractor shall without limiting his obligations and responsibilities under this condition, insure against any loss of life or injury to any personnel in the employment of Contractor / Sub-Contractor/nominated Sub- Contractor. For this purpose, insurance shall be taken by the Contractor /Sub-Contractor. Such insurance shall be taken to include both employees/workmen covered by the Workman’s Compensation Act 1923, as well those employees/workmen not covered by the said Act. Separate insurance policies may be taken for employees/ workmen covered by Workman’s Compensation Act 1923, and employees / workmen not covered by the said Act. The entire premium shall be paid by the Contractor. Policy/Policies taken under this para for the personnel in employment with the Contractor / Sub-Contractor may be in their Employer’s names of the Contractor / Sub- Contractor / nominated Sub-Contractors. In the event of any loss or injury to personnel in employment with the Contractor / Sub-Contractor / nominated Sub-Contractors, the Employer and Contractor shall recover directly from the Insurance Company and ensure that payment of the same is made to the affected parties including the Employer. The policy in original shall be deposited with the Employer.

The Contractor shall at all times indemnify and keep indemnified the Employer against all losses and claims for injuries or damage to any person or any property whatsoever which may arise out of or in consequence of the construction and maintenance of the work and against all claims, demands, proceedings, damages, costs, charges and expenses whatsoever in respect of or in relation thereto. Before commencing the execution of the works, the Contractor shall without in any way limiting his obligations and liabilities under this condition, insure at his cost and expense against any damage or loss or injury which may be caused to any person or property including the employees and directors of the Employer and their property by or in the course of the execution of the works. Such insurance to be known as the Third Party Insurance shall be in a sum of **Rs. 1.0 lakh**. The Insurance policy to be so obtained by the Contractor shall be deposited by the Contractor with the Employer within **Seven days** of its issue by the Insurer.

- 36** The Contractor shall take all precautionary measures to ensure the safety of the workmen employed by it. The contractor shall be fully responsible for the any injury or damage caused to the workmen deployed by him at site for carrying out the work and Bank has nothing to do with such happenings and in no way shall be held responsible for the same.
- 37** The contractor shall maintain all registers as required by the Regional Labour Commissioner and should furnish the same to the Bank or its representative as and when required.
- 38** If the work is not started within **7 days** from the date of issue of work order then Employer may

terminate the work order without assigning any reason. If during the execution of the work, the progress of work is not considered to be satisfactory and is not consistent to be in contingent with the period of the completion of the work then the Bank may terminate the work order by giving a 5 days notice to the contractor.. In such case the contractor shall be liable to pay the employer any extra cost involved for the completion of the said work and will not obstruct any way in completing the work through other agency. After completion of entire work the contractor shall be paid for the actual work executed by him at the quoted rates after deducting any claims, damages.

- 39 The time allowed for completing the works is **30 days** to be reckoned from **5th day** from the date of Work Order / date of handing over site whichever is later. Tenderers shall submit a programme (time schedule) for executing the entire project and shall furnish the details of their scheme indicating the proposed deployment of their machinery and resources.
- 40 If the Contractor fails to complete any or all the works by the date/s named in **Clause 39** (Date of Completion) or within any extended time (permitted by Bank) then the Contractor shall pay or allow the Employer the sum to be worked out at **1.0%** of contract value per week to be recovered as Liquidated Damages (and not by way of penalty) for the delay, beyond the said date or extended time, as the case may be, during which the works shall remain unfinished and such damages may be deducted from any moneys due or which may become due to the Contractor. The maximum amount of Liquidated damages shall be **10%** of contract value. The contractor shall be bound to extend validity of Insurance Cover till such period of completion as may be considered necessary at their cost.
- 41 **Extension of time:** If in the opinion of the Employer/ Architects the works be delayed (a) by reason of any exceptionally inclement weather or (b) by reason of instructions from the employer in consequence of proceedings taken or threatened by or disputes, with adjoining or neighbouring owners or (c) by the works, or delay of other contractors nominated by the employer and not referred to in the specification or (d) by the reason of authorized extra and additions or (e) by reason or any combination or works men or strikes or lock-out affecting any of the building trade or (f) from other causes which the employer may consider are beyond the control of the contractor, the employer at the completion of the time allowed for the contract shall make fair and reasonable extension of time for completion in respect therefore. In the event of the employer failing to give possession of the site upon the day specified above, the time of completion shall be extended suitably. In case of such strikes or lockouts as are referred to above, the contractor shall, immediately give the employer, written notice thereof. Nevertheless he shall use his best endeavours to prevent delay, and shall do all that may be reasonably required, to the satisfaction of the employer for any extension of time for completion hereunder (which shall be final and binding on the contractor) shall be promulgated at the conclusion of such strike or lock-out and the employer shall then, in the event of an extension being, granted, determine, and declare the final completion date. The provision in clause 13 with respect to payments of liquidated damages shall be construed as if the extended date fixed by the employer was substituted for and the damages shall be deducted accordingly.
- 42 The successful tenderer shall be required to execute an Agreement in the proforma attached with this tender document within **7 days** from the date of receipt of the notice of acceptance of tender. In the event of failure on the part of the successful tenderer to sign the agreement within the above stipulated period, the earnest money will be forfeited and the acceptance of the tender shall be considered as cancelled.
- 43 The final bill will be released on satisfactory completion of the entire work and on completion of all the terms and conditions / obligations spelt out and on proper submission of the bill together with the measurements. Final Bill settlement is within 30 days from the date of proper submission of bill & measurements.
- 44 The tenderers shall separately specify at the end of the tender the % and value of SGST and CGST as applicable. As on date 9 % CGST and 9% SGST IS APPLICABLE FOR WORKS CONTRACT. Regarding tax part, the tax rate at the time of billing shall rule over and above all documentations. Valid documents shall be produced if tendered/ asked for at the time before payment. TDS for income tax is as applicable



and shall be included in the quoted rates. The comparison for the least bidder shall be made with the basic price of items of work excluding “Goods and Service Tax” part.

- 45 At any stage i.e. during the execution of work, any kind of change required, whether it is in design or specification, the contractor must inform the concerned Department of the Bank or Architect and after getting the approval, the same has to be incorporated by the contractor.
- 46 Single Power point & Water for work will be provide by bank at free of cost
- 47 The contractor shall not directly or indirectly sublet the work to other party without written permission of the bank.
- 48 The Bank reserves the right to distribute the work for which quotations have been called, among more than one parties, if found necessary. No claim in this respect shall be considered and the contractor agrees to cooperate with other agencies appointed by the Bank.
- 49 Bank shall not be responsible for any loss or damage to the contractor/labour due to any natural calamity during the course of construction. Contractor is liable to make good all the damages if any, till the work is completed and handed over to the Bank authorities.
- 48 No advance payment shall be made to the contractor on supply of any material supplied at site for execution; Payment shall be made only after completion of the work , submission of proper bills and measurement and checking at the site by Architect and Bank’ Engineer.
- 49 Contractor agencies are advised (before quoting the rates) to inspect the site of the proposed work. They must go through specifications and documents. Any clarification, if required, may be taken from the bank before submitting the quote.
- 50 The quantities mentioned in schedule are provisional and likely to increase /decrease to any extent or may be omitted thus altering the aggregate value of the contract. No claim for loss of profit/business shall be entertained on this account.
- 51 The contractor /vendor failed to carry out the works as per schedule/Quality, the same shall be carryout with different agencies and the actual amount will be deducted from the contractor bills.
- 52 Payment to the contractor shall be made as per actual work done of site.
- 53 The contractor agency shall keep particular vigil on his workers to maintain very good workmanship of all items, failing which no payment shall be made and no claim of material/labour used shall be made to him in any case, and the same work shall be executed by him again without charging any extra cost.
- 54 The Bank reserves the right to accept/reject any quotes without assigning any reasons.
- 55 Any work got executed in poor workmanship as pointed out by the Bank’ Official will have to be dismantled and redone by the Contractor on his own cost.
- 56 Any addition, alteration or correction in the quote shall be signed and stamped properly by the contractor

DECLARATION:

I / We hereby declare that I / We read and understood the above terms and conditions and that we shall abide by them if the work is awarded to us.

Signature & Seal of the Tenderer



ARTICLES OF AGREEMENT

THIS AGREEMENT is made on this day ofmonth of between Indian Bank and having its Zonal Office at S-19/33 Md. Ekram Building, Near Varuna Bridge, Nadesar, Varanasi-221002 (hereinafter referred to as the “Employer”) which expression shall include its successor, legal heirs and assignees of the one part.

AND M/s. Having its office at

..... (Herein after referred to as the “Contractor”) which expression shall include its successor, legal heirs and assignees of the second part.

WHEREAS the Employer has caused drawings and tender documents for ‘Interior Furnishing Work in New Premises of Kamasin Branch, District – BANDA”

AND whereas the Employer has called for tender vide ref. no. dated.....

AND whereas the contractor has submitted the tender ref. no.dated to the Employer on

AND whereas the Employer has issued the work order ref dated.....to the contractor to do the work.

AND whereas the Contractor has agreed to execute the work as per drawings, specifications, conditions of contract and Work Order.

AND whereas the Employer has accepted the Contractor’s tender as aforesaid and whereas the tender submitted by the contractor has been accepted for such sum as may be ascertained to be payable in terms of the Bill of Quantities and which sum is estimated to be Rs.....(Rupees) herein after referred to as the said “Contract Agreement”.

NOW THIS AGREEMENT WITNESSETH AS FOLLOWS:-

- 1) In consideration of the said Contract Sum to be paid at the times and in the manner set forth in the said Conditions the Contractor shall carry out and complete the Works in terms and conditions herein contained and according to the general conditions of the contract, notice inviting tender, special conditions of contract, general scope of work, technical specifications, schedule of rates and instructions to be given by and the supervision of and to the entire satisfaction of the Employer.
- 2) **Contract Price, Taxes and Payment Terms :**

Total contract price is Rswhich is inclusive of cost of materials, equipment, installation charges and tools and tackles required for execution of the job. Above price is inclusive of all taxes & duties including excise duty, GST, income tax, octroi etc. in respect of this contract. No claim in this respect will be entertained. Income tax on payments will be deducted and deposited by Employer in accordance with the sales tax law of the state and the provisions of tax deductions at source under income tax act 1961.

- 3) **Completion Period:**

Time is the essence of the Contract. The work is to be completed in all respects within **30 days** reckoned from **5th day** from the date of issue of the Work Order or handing over of site whichever is later. If the Contractor fails to complete the job within the agreed time period the Contractor will have to bear liquidated damages as per the relevant clause mentioned in the Tender Documents.



2) **Earnest Money:**

The Contractor has deposited an amount of **Rs.9830/- (Rupees Nine Thousand eight hundred thirty Only)** as earnest money.

3) **Inspection of Site:**

The Contractor has inspected the site before submitting his tender and has satisfied himself as to the nature of the work to be executed on the site. Any difficulties which the Contractor may come across in the course of the work shall in no way relieve the contractor to claim or receive extra payment unless the Employer is of the opinion that such difficulties could not have been foreseen and the Employer consents in writing.

4) **Supply of Material and Labour:**

The Contractor shall arrange all labour, materials, equipments, tools, tackles and everything necessary for the completion of the work. The Contractor will assume all responsibility for the safety, protection and accounting of all material and equipment and the work during construction. All materials used by the Contractor shall be of the best quality conforming to the required specification mentioned in the tender document and will be subject to the approval of the Employer. All such materials not approved by the Employer shall be removed at once by the Contractor at his own expense. The Contractor shall also at his own expense arrange for carrying out any test of materials which the Employer may from time to time require or if so desired by the employer.

5) **Defective Work / Materials:**

If any part of the work done by the Contractor is found defective in workmanship or if bad or inferior materials have been used the Contractor shall at his own risk and cost demolish all such defective work and rebuild the same and / or replace the bad or inferior materials used within a time frame mentioned to the satisfaction of the Employer. The decision of the Employer in this regard shall be final and binding on the Contractor. In case of default of the contractor to remove the defective work and rebuild the same or replace bad or inferior materials as directed by the Employer, the Employer shall be entitled to employ anyone else to carry out the same at risk and cost of the Contractor and recover all expenses incurred in this regard from the contractor.

6) **Inspection of Work:**

During progress of the work the Employer shall be entitled at all times to have access to and inspect the work.

7) **Supervision:**

The Contractor shall provide one or more competent and technical qualified engineers duly and fully authorized to act on his behalf in all matters relating to the works to be carried out under or any other matter concerning this agreement and who shall at all times be present at the works while any work is in progress as per directions, explanations & instructions of Employer.

8) **Compliance with Statutory Regulations & Work Rules:**

The Contractor shall be responsible for complying with the applicable laws / bye laws / Regulations in force from time to time and shall have to bear all statutory liabilities to the workers / personnel engaged for the job. Nothing will be paid extra in this regard. If any amount is paid by the Employer with this regard the same amount shall be deducted from the Contractor's dues. The Contractor shall have to arrange insurance cover for the workers / personnel engaged by him for the job.



9) **Determination of Contract:**

In the event of Contractor failing to keep / adhere to agreed schedule of work, or in the event of the Contractor failing to comply with the provisions of this contract by default and / or negligence and / or suspension of work or in the event of Contractor failing to complete the work within the stipulated period, the Employer may terminate this Agreement forthwith and employ, at the Contractor's risk and cost, another contractor or sufficient number of workmen to complete the work.

10) **Force Majeure:**

This clause will be operative only if the work is delayed by

- a) Acts of God
- b) Earthquake or floods or similar natural calamities.
- c) Serious loss or damage by fire or lightning.

In case any Force Majeure condition herein mentioned occurs and continues for a period exceeding 15 days the parties hereto undertake to sit together and devise ways for expeditious and proper performance of the obligations of the parties under this order.

11) **Arbitration:**

“ In the event of any dispute or difference relating to interpretation and application of provisions of the contract and all disputes/claims whatsoever which shall either during the continuance of the contract or afterwards either between the parties to the contract or the respective representatives touching the construction/application of any provision/clause mentioned in the contract or any account or liability between the parties to the contract or as to any act or deed or omission of any party to the contract, in any way relating to these presents, shall be first at the discretion of the Bank attempted to be resolved in good faith by mutual discussion within 30 days of the dispute or question being raised failing which the same shall be settled by arbitration in accordance with provisions of Indian arbitration and Conciliation act 1996.

The Parties concerned shall designate an arbitrator on mutual consent/consensus. The venue of the arbitration shall be exclusively at HAMIRPUR and any award passed by arbitrator shall be final, conclusive and binding upon the parties and shall be deemed to have been made between parties themselves. The parties to the dispute shall share equally the cost of arbitration as intimated by the arbitrator”.

IN WITNESS whereof the said contracting parties have set their hands and seals on the day and year first hereinabove witness.

Witness Address

Employer

Witness Address

Contractor



List of Materials of Approved Brand And/ Or Manufacture

List of Approved Make:

Wood	: First class steam beach wood or as specified
Polish	: MRF Polyurethane
Soft Board	: Celotex
Block Board	: Century / Archidply / Greenply / Merino (BWP Grade) Ply
Board	: Century / Archidply / Greenply / Merino (BWP Grade)

Laminates:-

For Partitions/Tables/Counter Surface:-

Century Ply	: 303- Bodensee Beech,
Sunmica	: E-224/1224-Steam Beech,
Formica	: FI-1224(SF)-Steam Beech-I,
Greenlam	: 685-Swiss Pear

For Border & Skirting:-

Century	: 191- Radiant Red,
Sunmica	: G-448/1448-Teracotta,
Formica	: FI-1517(SF) Sienna,
Greenlam	: 165- Light Red

Glass : Modi/Saint Gobin

Gyp Board : India Gypsum / Armstrong / St Gobain

Aluminium Sections : Hindalco / Jindal / Nelco or approved equivalent

Locks/Handles : Godrej / Harrison / Hettich

Magnet Catcher : Supreme / Excel

Drawer Sliding Fittings : Earl Bihari (EBCO)/Godrej/ Hettich or equivalent approved.

Floor Spring/Door Closer: Hemco / Hardwin/ Godrej or equivalent approved.

Paint / Enamel : Berger / Nerolac / Asian Paints / Indigo

Cement / Wood Primer : Berger / Nerolac / Asian Paints / Dulux

SL N O	Description	Make of materials
1	PVC Copper Wires- PVC insulated HR-FR-LSH-LF (Heat Resistant Flame Retardant Low Smoke Halogen - Lead Free. (To be ROHS Compliant)	POLYCAB / HAVELLS / ANCHOR
2	MCCB	LEAGRANT / SIEMENS / HAVELLS, ANCHOR / L & T
3	MCB/ DB	HAVELLS / L & T / SIEMENS / ANCHOR / LEAGRANT
4	LT Cable	POLYCAB / FINOLEX / HAVELLS / ANCHOR



5	CHANGEOVER	INDO ASIAN / GE / STANDARD / HAVELLS / ANCHOR / SIEMENS
6	ELECTRICAL FIXTURES	PHILIPS / CROMPTON / HAVELLS / ORIENT
7	GLAND / LUGS	Dowells/comet approved Equivalent
8	INDICATION LAMP	L&T / TEKNIC
9	SWITCH / SOCKET / MS BOXES	ANCHOR (ROMA) / HAVELLS (CRAB TREE) / L&T / LEGRAND
10	PVC ELECTRICAL PIPES & FITTINGS (ISI APPROVED)	AVON PLAST / ASTRAL / ANCHOR / PRECISION / HAVELLS
11	SPEAKER	BOSCH / AHUJA
12	RJ 11 socket / Call Bell & Other Accessories	ANCHOR (ROMA) / HAVELLS (CRAB TREE) / L&T / LEGRAND
13	G.I. Pipes and Fittings (ISI approved)	TATA / JINDAL

Note –

1. Materials mentioned in the specification shall be used for the work. If specified material is not available prior approval of the Employer shall be taken to use other brands.
2. Preference of makes, supply of items should be consulted with client/consultant before effecting of supply.

NAME AND ADDRESS OF THE

CONTRACTOR: SIGN & SEAL OF THE

CONTRACTOR:

Date:

Place:

SCHEDULE OF QUANTITIES					
INTERIOR FURNISHING WORK IN NEW PREMISES OF INDIAN BANK LOHTA BRANCH, DISTRICT - VARANASI					
S. NO	DESCRIPTION OF ITEM	QUANTITY	UNIT	RATE (Rs.)	AMOUN T (Rs.)
A	FURNISHING WORKS				
1	Main Entrance Door(Double Door for Branch)	160	Sqft		
1	Providing and Fiing in Position toughened glass door with 12 mm thick toughned glass with 3M security film complete in all respects with Ozone patch fittings including top patch(OPF-02),BOTTOM PATCH (OPF-03)angle lock(OPL-01)TOP PIVOT (OFS-ACC-GDP)Floor Spring (FS8400) and handle (OGH-55) 32mm x 457 mm all item included & One door for branch)				
2	Low Height Wooden Partions(partly gazed) and Flap Doors				
	Providing and fixing of low height wooden partitions made out of 50mm x 40mm kail/partal wood (with anti-termite) under framing for horizontal (at 0mm, 75mm, 750mm, 900mm, 1500mm, levels) & vertical (at 600mm c/c approx.) divisions or as per site conditions. It shall be covered with 6mm thick water proof ply with 1mm thick laminate, (from 0mm to 1500mm) on both sides. The design shall have 6mm x 4mm grooves (horizontal or vertical) at various levels, as suggested by the Architect.				
	It shall also have teak wood edging (size - 75mm x 25mm, as per profile) on all exposed edges with melamine finish. It shall have 12 mm thick float glass (from 900mm to 1500mm) fixed with teakwood beading (size - 30mm x 20mm, as per profile) with melamine finish. The job shall also include for provision of laying conduits, switch boxes etc. The erection of partition shall include for expansion bolts cleats, clamps bolts, nuts, screws, rivets and other accessories, all complete up to the satisfaction of the Architect.All flap door opening shall have rebated teak wood framework (size - 75mm x 25mm, as per profile) on vertical (2 Nos.) sides.				
	with melamine finish and rebate of 40mm x 12mm, all complete up to the satisfaction of the Architect.It shall also include for flap door shutters, as per required width and 1500mm high. It shall be made out of 75mm x 25mm kail/partal wood (with anti- termite) under framing for styles, top, middle and 100mm x 25mm for bottom rail. It shall be covered with 6mm thick water proof ply with 1mm thick laminate, (from 0mm to 1500mm) in shade and pattern approved by the Architect, on both sides. The design shall have 6mm x 4mm grooves (horizontal or vertical) at various levels, as suggested by the Architect. Flap door shutters shall have teak wood edging (size - 40mm x 10mm, as per profile) on all sides, with melamine finish. Each shutter shall have hinges, floor springs/sliding arrangement/hydraulic door closer (heavy duty), mortise locks, etc. The rate shall include cost of all materials, labour, T&P, wastages, etc. required for proper completion of work, all complete to the satisfaction of the Architect.	40	sqft		

3	UPS PARTITION(BISON BOARD) WITH FLAP DOOR AT 11'-6"	50	sqft		
	<p>Supply and erecting low height opaque partitions (up to maximum 1200mm height) conforming to the following specifications :</p> <p>Basic frame work: Framing shall consist of Heavy duty Aluminium Box Sections 50mm x 50mm @ 600mm c/c both ways Horizontally and Vertically. The vertical alternate frames to be fixed to the ceiling with necessary fixtures. Vertical members shall be suitably anchored at ceiling level to ensure rigidity.</p> <p>Skin membrane: 6 mm thick BWP bisom board</p> <p>Glazing: 10mm glass in remaining portion,</p> <p>Finishing: 1.0-mm thick laminate of same or combination shades with grooves as per instructions.</p> <p>Sqft 90</p> <p>Edge moulds: All free top/ end surfaces shall have polished teak / steam beech wood moulds of approved shape (from 18 x 50mm sections).</p> <p>Skirting- 100mm high laminate of approved make & shade all as directed.</p> <p>Quoted rates shall include all necessary materials, accessories and labour and also allow provisions for electrical / telephone/computer wiring, conduits and switch boxes, etc. (Materials for wiring, conduits and switch boxes shall be separately paid for.)</p>				
4	Full height glazed & unglazed partition (ht-8'-6"	250	sqft		
	Specified as per above partition				
5	CASH CABIN PARTITION (HT-7'Only)				
	<p>Providing and fixing of wooden partitions made out of 50mm x 40mm kail/partal wood (with anti- termite) under framing for horizontal (at 0mm, 75mm, 750mm, 900mm, 1200mm, 2100mm and 2550mm and ceiling levels) & vertical (at 600mm c/c approx.) divisions or as per site conditions. It shall be covered with 6mm thick water proof ply with 1mm thick laminate, (from 0mm to 1200mm and 2100mm to 2550 mm/ceiling levels) on both sides. The design shall have 6mm x 4mm grooves (horizontal or vertical) at various levels, as suggested by the Architect</p>				
	<p>It shall have decorative aluminium grill (from 1200mm to 2100mm) fixed with teak wood beading (size - 30mm x 20mm, as per profile) with melamine finish. The job shall also include for provision of laying conduits, switch boxes etc. The erection of partition shall include for expansion bolts cleats, clamps bolts, nuts, screws, rivets and other accessories, all complete up to the satisfaction of the Architect.All door opening shall have rebated teak wood framework (size - 75mm x 50mm, as per profile) on vertical (2 Nos.)</p>				
	<p>and horizontal (1 No.) sides, with melamine finish and rebate of 40mm x 12mm, all complete up to the satisfaction of the Architect.It shall also include for door shutters, as per required width and 2100mm high. It shall be made out of 75mm x 25mm, kail/partal wood (with anti-termite) under framing for styles, top, middle and 100mm x 25mm for bottom rail. It shall be covered with 6mm thick water proof ply with 1mm thick laminate, (from 0mm to 900mm and other under frames) in shade and pattern approved by the Architect, on both sides.</p>				
	<p>The design shall have 6mm x 4mm grooves (horizontal or vertical) at various levels, as suggested by the Architect. It shall also have aluminium grill (from 900mm to 2025mm) fixed with teak wood beading (size - 20mm x 20mm, as per profile) with melamine finish. Door</p>	255	sqft		

	shutters shall have teak wood edging (size - 40mm x 10mm, as per profile) on all sides, with melamine finish. Each shutter shall have hinges floor springs/sliding arrangement/hydraulic door closer (heavy duty), mortise locks, etc. The rate shall include cost of all materials, labour, T&P, wastages, etc. required for proper completion of work, all complete to the satisfaction of the Architect.				
6	Glass Barrier on Cash cabin and front glass for counter (12MM NECESSARY)	68	sqft		
	Providing and fixing glass barrier (as per profile and design) in front of cash and ledger counter made out of 12mm thick polished edged float glass (Make – Modi guard or equivalent). It shall have 25mm x 20mm teakwood beading (as/shape approved by the Architect) to hold the glass from sides and top (optional). All teak wood surfaces shall be melamine polished. The rates shall include for cutting (in geometrical shape) and polishing the edges, all complete to the satisfaction of the Architect.				
7	Computerised Ledger & cash Counter				
	Providing and placing in position ledger counter with top, vertical sides/dividers, skirting and fascia made out of 19mm thick water proof board with 1mm thick laminate (as/shade approved by the Architect) on all exposed surfaces. It shall also have 75mm x 40mm teak wood runners below the top and for footrest below. Every unit shall be provided with a side unit (size - W-500mm, H-750mm, D-500mm approx.), consisting of 150 mm deep drawer at top and a cabinet with open able/hinged shutter below.				
	. The fascia of drawer and shutter of cabinet below shall be made out 19mm thick water proof board with 1mm thick laminate (as/shade approved by the Architect) and sides and bottom of drawer shall be made out of 12mm thick water proof ply. The side unit shall have CAM locks, handles, guides, sliding units, hinges, magnetic catcher's etc. of approved make. Every unit shall be provided with a keyboard drawer unit (size - W-550mm, H-100mm, D-300mm approx.) below. The counter shall have 100mm deep fascia, below the top, in which keyboard drawer unit shall be adjusted.				
	It shall be made out 19mm thick water proof board with 1mm thick laminate (as/shade approved by the Architect) and sides and bottom of drawer shall be made out of 12mm thick water proof ply. The unit shall have CAM locks, handles, guides, sliding units etc. of approved make. The job shall include for 6mm x 6mm grooves in between sides and open able drawers and hinged shutters. All the exposed edges of water proof board and ply shall be provided with 6mm thick teak wood/hard wood lipping. All teak wood surfaces shall be melamine polished and other internal surfaces shall be painted with two coats of synthetic enamel over one coat of primer, all complete to the satisfaction of the Architect.				
8	High level	12.00	Rg.ft		
	High level(two levels) Computerised cash counter				
	Lower level top shall be 900mm wide and at 750mm level from floor & upper level top shall be 250 mm wide (and at 1150mm level from floor				
9	Low Level	30.00	Rg.ft		
	Low level (two levels) Computerised ledger counter.				

	Lower level top shall be 900mm wide and at 750mm level from floor & upper level top shall be 150mm wide and at 900mm level from floor				
10	Tables				
A	Branch Manager's Table with Side credenza include the 10 mm thick glass	1.00	NO.		
	Providing and placing in position tables with top, vertical sides/dividers, skirting and modesty panel made out of 19mm thick water proof board with 1mm thick laminate (as/shade approved by the Architect) on all exposed surfaces. It shall also have 75mm x 40mm teak wood runners below the top and for footrest below. Every table shall be provided with a side unit (size - W-500mm, H-750mm, D-500mm approx.), consisting of 150 mm deep drawer at top and a cabinet with open able/hinged shutter below.				
	The facia of drawer and shutter of cabinet below shall be made out 19mm thick water proof board with 1mm thick laminate (as/shade approved by the Architect) and sides and bottom of drawer shall be made out of 12mm thick water proof ply. The side unit shall have CAM locks, handles, guides, sliding units, hinges, magnetic catcher's etc. of approved make. Every table shall be provided with a keyboard drawer unit (size - W-550mm, H-100mm, D-300mm approx.) below. The table shall have 100mm deep facia, below the top, in which keyboard drawer unit shall be adjusted. It shall be made out 19mm thick water proof board with 1mm thick laminate (as/shade approved by the Architect) and sides and bottom of drawer shall be made out of 12mm thick water proof ply. The unit shall have CAM locks, handles, guides, sliding units etc. of approved make.				
	The job shall include for 6mm x 6mm grooves in between sides and open able drawers and hinged shutters. All the exposed edges of water proof board and ply shall be provided with 6mm thick teak wood/hard wood lipping. All teak wood surfaces shall be melamine polished and other internal surfaces shall be painted with two coats of synthetic enamel over one coat of primer, all complete to the satisfaction of the Architect. Every table top shall be provided with 10 mm thick float glass (as per profile) with polished and beveled (25mm wide) edges all complete to the satisfaction of the Architect.				
B	OFFICER TABLE AS PER SPECIFICATION 10A (AS PER MANAGER TABLE)	1.00	NO.		
	SIZE OF TABLE -5'-0" X2'-6"				
	SIDE TABLE -3'-0" X 2'-6"				
	TABLE GLASS -10 MM				
11	Writing Table & Brochure Holder	2.00	NO.		
	Providing and fixing in position (with rear wall) slip and customer writing desk (as per design) of over all size - 1200mm x 450mm x 300mm. The fixing shall include for expansion bolts, cleats, clamps, bolts, nuts, screws, rivets and other anodized accessories, all complete up to the satisfaction of the Architect.				

	.The writing top and facia/sides shall be made out of 19mm thick water proof board with 1mm thick laminate (as per shade approved by the architect), on all sides and . It shall be laid over the base of 19mm thick water proof board (already considered in various items.) and fixed with araldite. It shall include for beveling and polishing at all the exposed edges. The rate shall include cost of all materials, labour, scaffolding, wastages, polishing and T& P etc. It shall be made out of 12mm thick water proof plywood (two surfaces of 6mm thickness, fixed together, where required) on rear and both sides.				
	The front shall be made out of 12mm thick glass (as per profile). It shall be fixed in the grooves, made in side members, in an inclined manner (as per profile in drawing enclosed) with a gap of 75mm (max.) in between. The space shall be further divided in four equal parts with help of 12mm thick water proof plywood. All edges of the glass shall be polished.All the exposed edges of water proof board and plywood shall be provided with 6mm thick teak wood/hard wood lipping. All teak wood surfaces shall be melamine polished and other internal surfaces shall be painted with two coats of synthetic enamel over one coat of primer, all complete to the satisfaction of the Architect				
12	Complaint & Suggestion Box & CHEQUE DROP BOX	2.00	No		
	Providing and fixing in position complaints/suggestion box (as per design) with hinged shutter of size - 450mm x 600mm x 150mm made out of 19mm thick water proof board with 1mm thick laminate (as per shade approved by the architect) on all exposed surfaces. It shall have 6mm thick water proof plywood on the back.				
	.The hinged shutter shall be made out of teakwood (section - 25mm x 50mm) framework, with 4mm thick float glass, fixed with teakwood (size - 12mm x 12mm) beading. The unit shall have cam locks, handles, spring hinges, magnetic catchers etc. of approved make. All the exposed edges of water proof board or ply shall be provided with 6mm thick teak wood/hard wood lipping. All teak wood surfaces shall be melamine polished and other internal surfaces shall be painted with two coats of synthetic enamel over one coat of primer, all complete to the satisfaction of the Architect.				
13	Notice Board	1.00	No.		
	Providing and fixing in position notice board (as per design) of size - 900mm x 600mm x 150mm. The sides shall be made out of 19mm thick water proof board with 1mm thick laminate (as per shade approved by the architect) on all exposed surfaces.It shall have 12mm thick tack The front shall have 6mm thick float glass sliding shutter in two parts.				
	It shall also have 19mm wide two track aluminium channel for sliding arrangement, all around, along with locking arrangement.board (Make – Cellotex or equivalent) wrapped with stretched blazer cloth (Make- Raymonds), of Rs. 200.00 per Mt. (approx.) in colour and pattern approved by the Architect. It shall be fixed with help of kail/partal wood (sect. 19mm x 25mm) frame work. It shall be covered with 6mm thick water proof plywood, on the back. All the exposed edges of water proof board and ply shall be provided with 6mm thick teak wood/hard wood lipping. All teak wood surfaces shall be melamine polished and other				

	internal surfaces shall be painted with two coats of synthetic enamel over one coat of primer, all complete to the satisfaction of the Architect.				
14	False Ceilling(Armstrong)	750.00	Sq.ft.		
	Providing and fixing in position false ceiling in armstrong 600 x 600 x 15 /16 mm dune supreme RH 99 prima tile with regular edge frame work as specified by armstrngcompany with suspenders making necessary frame work for A.C. Ducting for diffusers and light fitting.				
15	False Ceilling (GYPSUM)	530.00	Sq.ft.		
	Providing & fixing with necessary scaffolding frame in 22 gauge GI channel /angle, placed at appropriate grid, fixed to RCC slab, beam, wall etc. with fasteners /screws finished with 12.0mm Gypsum sheets joints covered with POP slurry/tape. Rates shall include painting (One Coat of putty, one coat of primer coat and two coats of acryilc paint). Rates shall include providing necessary cut-outs & additional support frames for electrical fixtures, A.C. grills, vertical drop upto 1'6" etc				
16	Poster Frames-Wall Mounted (For ATM)	1.00	NO.		
	2 sheets of 36" x 24" clear acrylic (poster to be sandwiched in between). Outer sheet is 5mm thick and bevelled crystal edge polished for 3/4" at 8-10 degrees on all sides in the front.Rear sheet is 5 mm thick flat.				
17	Acrylic Emulsion with POP Base.	4605.00	Sq.ft		
	Painting on undecorated / decorated wall and ceiling surfaces with two or more coats of acrylic emulsion(Asian/ Berger make) (as / shade approved by the Architect) of approved brand. It shall include for preparing the surfaces clean, even and smooth with thoroughly brushing with broom, scratching with patti and sand papering respectively, so that the surfaces are free from oil, grease, dirt, mortar droppings & other foreign and loose matter. It shall also include for preparing the surface and filling of holes with plaster of paris before priming coat of whiting / approved primer.				
	The rate shall include cost of all materials such as plaster of paris, whiting /primer, glue (Fevicol), indigo / stainer, brushes, sand paper, patti, dhoti, broom stick, clean water with storage and other containers, labour, scaffolding / ladder charges, cleaning of floors and other sundries etc., all complete to the satisfaction of the Architect.				
18	Low /full height Storage Racks				
	S1-Storage (Low Height)				
	Size- 6' Length X 2'-6" highX 1'-4"deep				
	Ply Wood-19.0mm thick MR Grade IS303 for side top and door & back 6.0mm IS 303 with shutters, shelf 19.0mm ply				
	Shelf-19.0mm thick MR Grade IS303 ply				
	Handle-Brush finish stainless steel				
	Lock-Vijayan/Godrej				
	All internal & rear surfaces to be painted with two coats of enamel paint over a coat of primer / putty as directed to get a smooth finish.All	125.00	sq.ft		

	instructed by Bank's Engineer/Architect.				
19	ACP PANNELING (As per colour Code)	260	Sq ft		
	ACP Panneling & Rolling Shutter Box.				
	Frame Work-2" X 2" X 1.5 mm thick Aluminium Tubular section (Horizontal/Vertical) Jindal Make				
	Aluminium Composite Panel-3.0 mm thick of approved colour with bonding material				
22	Etching Work & Bank logo for Branch				
	Etching for Toughened glass((Branch and ATM) , Etching for Cash Cabin Glass , Etching for Front counters				
	Etching work on glass with chemicals (as per design and profile) as and where required. The rates shall include cost of all materials, labour, T& P, wastage, transportation etc. required for proper completion of work. It shall be made out of following profile.-Bank's logo (300mm dia. / 300mm x 300mm). All complete to the satisfaction of the Architect.				
	Total				

<u>SCHEDULE OF</u>					
<u>QUANTITIES</u>					
ELECTRICAL & DATA CABLING WORKS IN NEW PREMISES OF					
INDIAN BANK Lohta Branch, DISTRICT - Varanasi					
S. No.	DESCRIPTION OF WORKS	UNIT	QTY	RAT E Rs	AMOUN T Rs
	<p>Supplying fabrication and installation of new panel board made by 2mm CRC sheet 415 volt 3 phase comprising of following including termination of all the incoming and outgoing line by proper socket inter connection neutral link and painting.</p> <p>Incoming 250 Amp TPN MCCBCN/ CH Frame.</p> <p>Copper Bus Bar- 250 Amp</p> <p>Out going MCB of breaking capacity 10ka</p> <ul style="list-style-type: none"> - 25 Amp MCB - 4 Nos. - 40 Amp MCB – SPN – 3Nos - 63 Amp MCB – TPN – 3Nos - 125 Amp TPN ON LOAD change over EURO - 1No. <p>Amp.Meter voltmeter, fuse C.T.</p>	NO	1		
2.0	<p>Providing & fixing tube light fitting with tube, frame, choke,starter etc.of Philips.</p> <p>A) Supplying and fixing recessed mount tube light fittings Philips or GE make FBS 300/236</p> <p>P5 2XPL-L 36 watt along with lamps as per</p>	No.	8.00		
3.0	<p>S/F A.C. Box(Hevell,s(MDS with earth metal clad(20Amps, MCB concealed in walls.)in cluding 2x4sqm+1x1.5sqm</p> <p>Multi standard copper wire in suitable size PVC conduit A.C. Box to main panel</p>	No.	6.00		
4	<p>P/F of point wiring 5Amp controlling switch modular type, including 1.5sqmx2 +1x1sqm</p> <p>multy stand red PVC insulated copper wire in suitable size PVC conduit & M.S box plateetc.</p>				
	A- Single point controlled by single switch.	NO.	54.00		
	B- Plug point on switch board.		10.00		
5	<p>S/F 15Amp switch & 15 amp Socket including 2x2.5sqm +1x1sqm</p> <p>Multi standard copper wire in suitable size PVC conduit & M.S box front plate etc.</p>	NO	6.00		

6	S/F 4 No. 5 Amp socket & 4 No controlling switch including M.S box cover plate & top plate, 2x1.5sqm+1x1sqm multy stand Wire in suitable size PVC conduit. & separately provide 1.0 No 5 Amp switch & socket.	NO	10.00		
7	Providing & installation of 8way SPN D.B. of Havell's MDS make with provision for incoming & outgoing connection and 5/20 Amp. Single pole MCB (8Nos)	NO	2.00		
	Providing & installation of 12way SPN D.B.of Havell's MDS make with provision for incoming & outgoing connection and 5/20 Amp. Single pole MCB (12Nos)	NO	3.00		
8	Providing & fixing of 32Amp.SPN including Board etc. as required at site (for U.P.S.)	no	2.00		
9	Earthing 600x600x3mm copper plate earthing stations with earthing resistanc less than 2 Ohm including watering,PVC/G.I. Pipe with funnel, excavation till 8'-0" deep or as instructed by the Architect , back filling with compaction, 2Nos. copper flats 25x3mm conn.Earthing copper wire in PVC conduit pipe from Earthing pit to Electric main board complete in all respect.	no	2.00		
10	S/Laying 2x2.5sqm +1x1sqm multi standard copper wire Circuit wire in suitable size PVC conduit for light point circuit MCB D.B to switch board 2.5sqm wire	no	5.00		
11	A – Supplying and drawing lan cable cat - 5 d-link or eqv make by 19mm pvc pipe fully concealed.	rmt	220.00		
	B- termination of lan cable in one end with RJ 45 computer jack of MK, Roma or Crab- tree make in suitable enclosures. C- termination of land cable in other end with RJ 45 socket.	no	12.00		
12	S/F of 400 mm sweep wall mounted fan CG/ KHAITAN.	no	11		
13	Providing & fixing of Ceiling Fan 48" Crompton / polar / Usha make white Including fan regulator.	no	6		
14	S/F of cash cabin light with LED	no	2		
15	P/F Cutout 100Amp.	No.	3		

16	S/F Exhaust Fan 300mm Heavy Duty Make Crompton.	no	2		
17	Call bell point with call bell in Manager Cabin	no	1		
18	32 Amp Change Over Double Pole for UPS	no	1.00		
19	Supplying and fixing Philips make 36W LED FLAT PANEL after disconnection of existing fitting 2'x2' size in grid type false ceiling, 600x600 suitable for recess mounting, CRCA sheet, asthetic looking, or eqv Philips/havells	No	14		
20	Supplying and fixing Philips make or eqv 10 W LED round type downlighter (Philips/ wipro /Jaguar)	no	16		
21	e) Supplying and fixing LED strip 3000 K 24 watt 5 mtr length with driver (Philips or Havells or Cormpton)	No	8		
22	S/F of generator power supply with 25sqmmx 2 Core Al.cable from Gen.to C/OVER.	No	25		
23	Supply and fixing LED Bulb 7Watt, 9 watt & 12 watt				
	i. 7W	NO	2		
	ii. 9W	NO	2		
	Iii 12W	NO	2		
	Total				



Specifications of ELECTRICAL Materials

S.No	Items	Make/Specifications
1	FITTING	Philips
2	WIRE	Havells, Finolex, Polycab
3	SWITCHES	Roma, M.K., Crabe Tee-Havells
4	MCCB	Havells , L&T
5	MCB DB	Havells, L&T
6	Main Switch	HPL, L&T,
7	Changeover	Havells , L&T, HPL
8	PVC Pipe	AKG, Plaza. 2mm thick
9	Wall Fan	Crompton, Havells
10	Ceiling Fan	Crompton, Havells
11	Exhaust fan	Usha; Khaitan, Crompton.
12	Cable	Gloster, Havells, National, Railisons.
13	Telephone Wire	Delton, Anchor.
14	Cat- 6 Cable	D - Link
15	IO - Box	D - Link
16	MCB	Havells, L&T
17	LED	Philips (Only)
18	MS Pipe	AKG, MK,

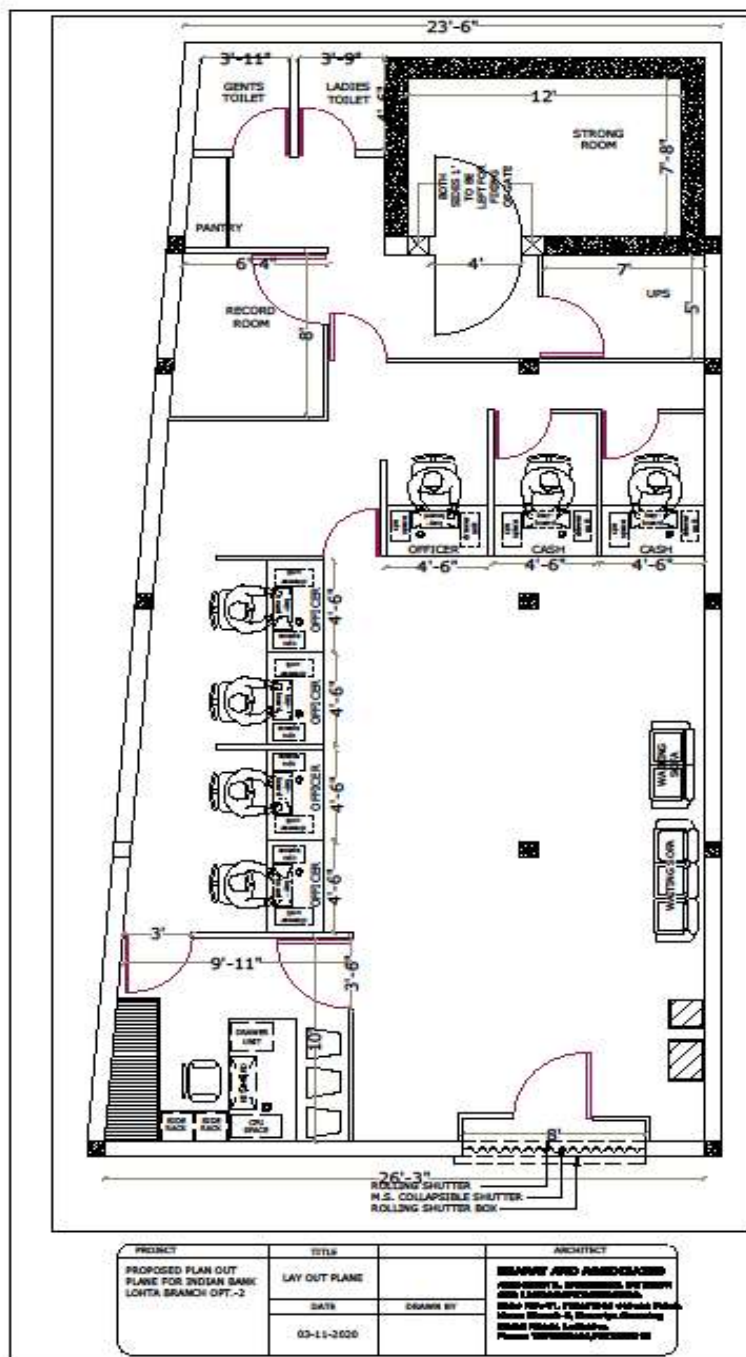

PRODUCED BY AN ADOBE® EDUCATIONAL PRODUCT

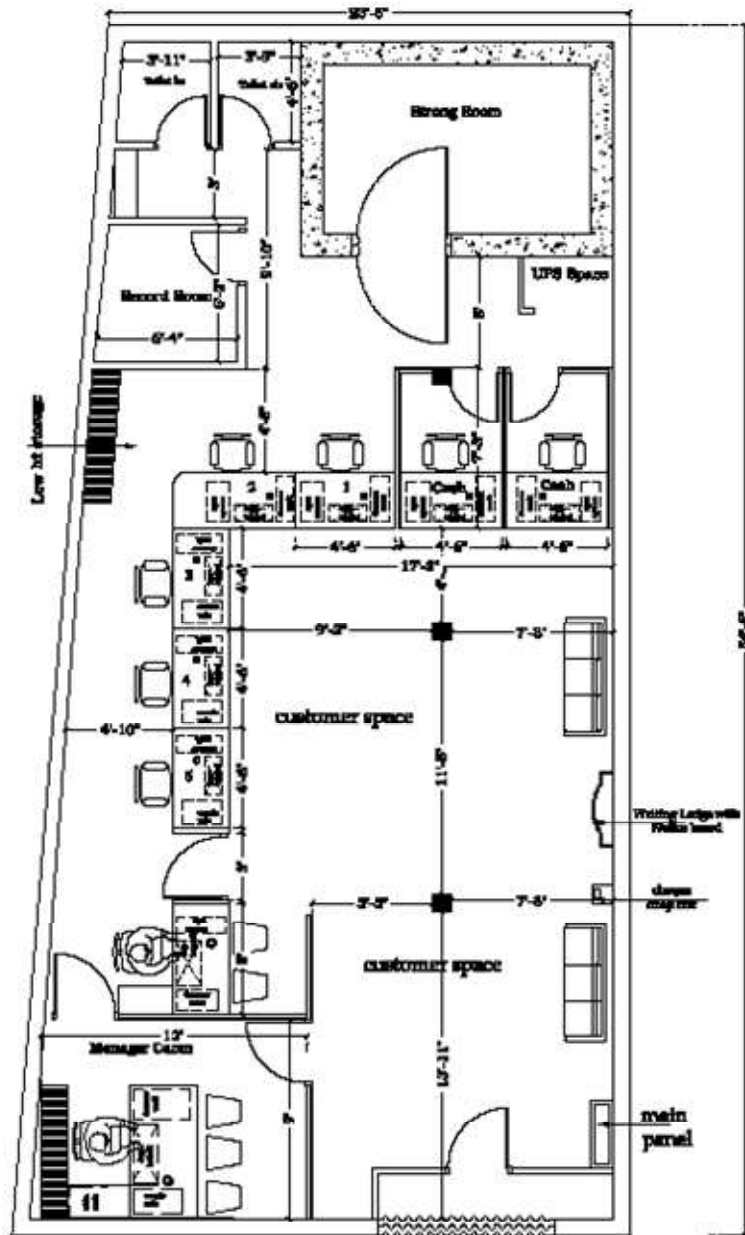

PROJECT:

**PROPOSED LAYOUT PLAN FOR
INDIAN BANK LOHTA BRANCH**

FURNITURE & CIVIL LANDSCAPE

Date: 07.07.2021 (trg)

REMARKS AND CONCLUSIONS

HEAT SET 2-10, CHICAGO, ILLINOIS, 1968
APPROXIMATE DATES: JANUARY, 1968
PERFORMER: PERFORMER, PERFORMER

PRODUCED BY AN AUTOGRAPH EDUCATIONAL PRODUCT



