

**PROJECT**

**PROPOSED INTERIOR FURNISHING FOR INDIAN BANK AT KANDHANVILAI BRANCH**

**NOTE**

- 1) ALL DIMENSIONS ARE IN FEET & INCHES
- 2) DRAWING TO BE READ IN CONJUNCTION WITH DETAILS
- 3) ALL DISCREPANCIES MUST BE BROUGHT TO THE NOTICE OF THE ARCHITECT
- 4) SAMPLE OF FURNITURE TO BE APPROVED BEFORE EXECUTION

**FALSE CELING**

BANKING HALL	- 1051 SFT
TOTAL	- 1051 SFT

**SCHEDULE OF JOINERIES (PROPOSED)**

MD	- SEMIGLAZED DOOR	- 4'6"X7'0"
D	- SEMIGLAZED DOOR	- 3'0"X7'0"
D3	- FLUSH DOOR	- 3'0"X7'0"

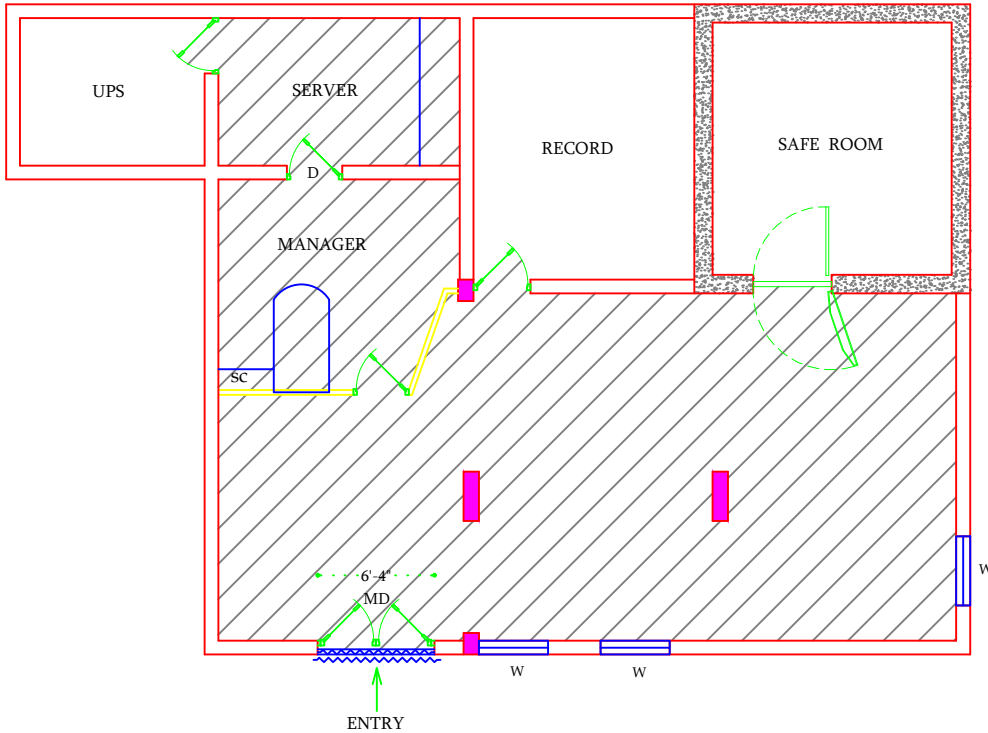

**TITLE**

**CONCEPT DRAWING - 1**



DRAWN : D.J.VIJAY
SCALE : 1"=8'0"
JOB NO: I17- 2017
DATE :14.10.2019
SHEET SIZE: A4

**ARCHITECT**

**Dr.T.MAYILVAHANAN**,M.E.,A.I.I.A.,M.C.A.,Ph.D.,



**COS CONSULTANCY SERVICES**  
ARCHITECTURE,INTERIORS,STRUCTURAL  
ENGINEERS & DESIGNERS

6/13, Kamaraj Nagar 4th Street,  
Tallakulam, Madurai - 625002  
Phone : 0452 - 2521869  
Email id: cosquant93@gmail.com