

**PROJECT**

**PROPOSED ELECTRICAL WORK  
FOR  
INDIAN BANK  
AT KANDHANVILAI BRANCH**

**NOTE**

- 1) ALL DIMENSIONS ARE IN FEET & INCHES
- 2) DRAWING TO BE READ IN CONJUNCTION WITH DETAILS
- 3) ALL DISCREPANCIES MUST BE BROUGHT TO THE NOTICE OF THE ARCHITECT
- 4) SAMPLE OF FURNITURE TO BE APPROVED BEFORE EXECUTION

**LEGEND**

	BOX TYPE FITTING 1X36W (WALL)
	BOX TYPE FITTING 1X36W (CEILING)
	1X13 W CFL LIGHTER
	CEILING FAN 48" Dia
	HOARDING/NAME BOARD LIGHT
	WALL MOUNTED FAN 16" Dia
	2 NOS 6A PLUG SOCKET & (RAW)
	4 NOS 6A PLUG SOCKET (UPS)
	12" EXHAUST FAN
	STRONG ROOM DISCONNECTING ARRANGEMENTS 16AMSP PLY
	2/2 MIRROR OPTICAL
	1X13 W CFL DOWN LIGHTER
	TELEPHONE POINT
	DISTRIBUTION BOARD
	UPS DB
	MAIN PANEL
	METAL ENCLOSURE
	MEGA SPLIT TYPE AC UNIT (3 TON)

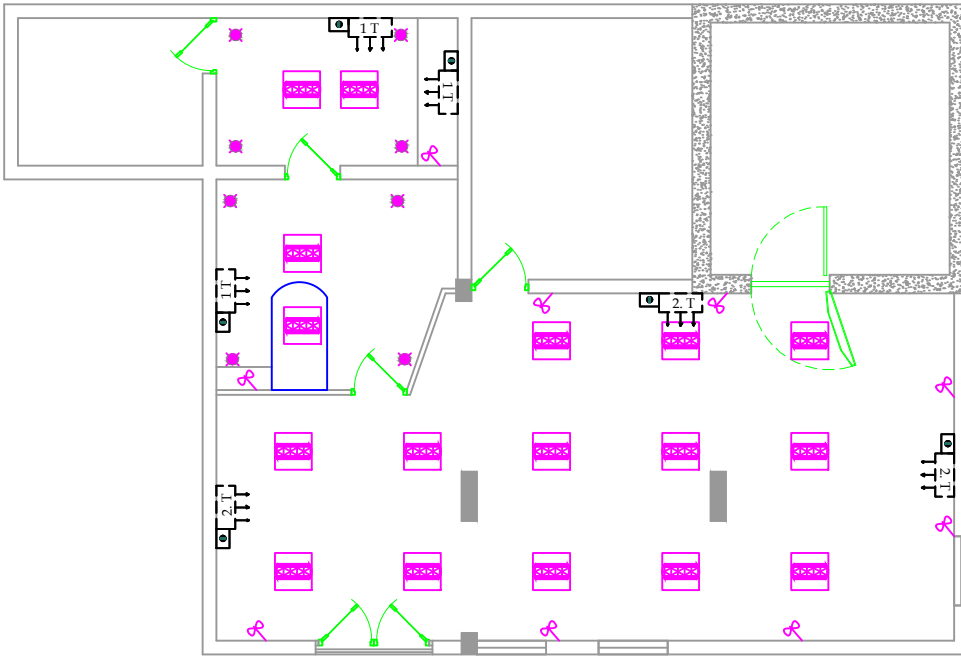

**TITLE**

**ELECTRICAL DRAWING**



DRAWN : D.J.VIJAY

SCALE : 1"=8'0"

JOB NO: I14- 2019

DATE :19.10.2019

SHEET SIZE: A4

**ARCHITECT**

**Dr.T.MAYILVAHANAN**,M.E.,A.I.I.A.,M.C.A.,Ph.D.,



**COS CONSULTANCY SERVICES**  
ARCHITECTURE,INTERIORS,STRUCTURAL  
ENGINEERS & DESIGNERS

6/13, Kamaraj Nagar 4th Street,  
Tallakulam, Madurai - 625002  
Phone : 0452 - 2521869  
Email id: cosquant93@gmail.com